

INITIAL RECEIPT

United States Department of the Interior
Bureau of Land Management
 DIV OF LANDS, MINRLS & ENERGY
 ONE N CENTRAL AVE
 PHOENIX, AZ 85004 -4427
 Phone: 602-417-9200

Receipt

No: 4842886

Transaction #: 4971083	
Date of Transaction: 11/27/2020	
CUSTOMER:	
PERSHING RESOURCES COMPANY INC 200 S VIRGINIA ST 8TH FL RENO,NV 89501-2405 US	

LINE #	QTY	DESCRIPTION	REMARKS	UNIT PRICE	TOTAL
1	16.00	LOCATABLE MINERALS / MINING CLAIMS-NEW,UNADJUD, ONE OR MORE AUTH NOS / NEW MINING CLAIM PROCESSING FEE CASES: AMC461876/\$20.00, AMC461877/\$20.00, AMC461878/\$20.00, AMC461879/\$20.00, AMC461880/\$20.00, AMC461881/\$20.00, AMC461882/\$20.00, AMC461883/\$20.00, AMC461884/\$20.00, AMC461885/\$20.00, AMC461886/\$20.00, AMC461887/\$20.00, AMC461888/\$20.00, AMC461889/\$20.00, AMC461890/\$20.00, AMC461891/\$20.00		- n/a -	320.00
2	16.00	LOCATABLE MINERALS / MINING CLAIMS-NEW,UNADJUD, ONE OR MORE AUTH NOS / NEW MINING CLAIMS LOCATION FEE CASES: AMC461876/\$40.00, AMC461877/\$40.00, AMC461878/\$40.00, AMC461879/\$40.00, AMC461880/\$40.00, AMC461881/\$40.00, AMC461882/\$40.00, AMC461883/\$40.00, AMC461884/\$40.00, AMC461885/\$40.00, AMC461886/\$40.00, AMC461887/\$40.00, AMC461888/\$40.00, AMC461889/\$40.00, AMC461890/\$40.00, AMC461891/\$40.00		- n/a -	640.00
3	16.00	LOCATABLE MINERALS / MINING CLAIMS-NEW,UNADJUD, ONE OR MORE AUTH NOS / NEW MINING CLAIMS MAINTENANCE FEE CASES: AMC461876/\$165.00, AMC461877/\$165.00, AMC461878/\$165.00, AMC461879/\$165.00, AMC461880/\$165.00, AMC461881/\$165.00, AMC461882/\$165.00, AMC461883/\$165.00, AMC461884/\$165.00, AMC461885/\$165.00,		- n/a -	2640.00

ENTERED
 DEC 03 2020
 BY: *[Signature]*

	AMC461886/\$165.00, AMC461887/\$165.00, AMC461888/\$165.00, AMC461889/\$165.00, AMC461890/\$165.00, AMC461891/\$165.00			
TOTAL:				\$3,600.00

PAYMENT INFORMATION			
1	AMOUNT:	3600.00	POSTMARKED: N/A
	TYPE:	CHECK	RECEIVED: 11/27/2020
	CHECK NO:	6786104489	
	NAME:	PERSHING RESOURCES COMPANY INC 200 S VIRGINIA ST 8TH FL RENO NV 89501-2405 US	

REMARKS

This receipt was generated by the automated BLM Collections and Billing System and is a paper representation of a portion of the official electronic record contained therein.

DEC 8 2020

CORRESPONDENCE

TRANSFERS

MAINTENANCE FEES
WAIVERS
POL/NOI

MISCELLANEOUS

Pershing Resources



US Department of the Interior
Bureau of Land Management
1 North Central Avenue
Suite 800
Phoenix, AZ 85004

November 24, 2020

Re; Initial claim fees for sixteen Cerro Blanco lode claims located on September 3rd 2020

Dear Sir/Madam

Please see enclosed the documentation, including maps, for **sixteen, (16)**, lode mining claims located on **September 3rd, 2020** and filed and recorded by Mohave County, Arizona on October 29, 2020 for Pershing Resources Company. All sixteen, **(16), Cerro Blanco, (CB)**, lode mining claims were located, posted and, dated by Nicholas R. Barr, acting as agent for Pershing Resources Company, Inc.

Also enclosed is a return envelope and a cashier's check to the US Department of the Interior for **\$3600.00** to cover the initial claim fees for the sixteen, **(16)**, lode mining claims at \$225.00 per claim filed/recorded.

The **sixteen, (16), Cerro Blanco, (CB)**, lode mining claims for BLM recordation are;

- | | | |
|------|-------|-------|
| CB#1 | CB#7 | CB#13 |
| CB#2 | CB#8 | CB#14 |
| CB#3 | CB#9 | CB#15 |
| CB#4 | CB#10 | CB#16 |
| CB#5 | CB#11 | |
| CB#6 | CB#12 | |

RECEIVED
BLM AZ STATE OFFICE
2020 NOV 27 P 12:59
PHOENIX, ARIZONA

Please contact me directly if there is any information that is missing or that requires further explanation. Thank you for your attention to this matter.

Kind regards,

Joel Adams
Chief Operating Officer
Director and Corporate Secretary
Pershing Resources Company, Inc.
200 South Virginia Street 8th Floor
Reno, Nevada 89501
j.adams@pershingpm.com
646 387 6859 (cell)

AMC461876

**LOCATION NOTICES
AMENDMENTS
STATUS SHEET
GEO REPORT/MTP**

MINING CLAIM STATUS REPORT - Assessment Year 2020-2021

Data Entered: 12/3/2020 npv

MTP Checked By: npv
GEO Checked By: npv

LEAD SERIAL NUMBER: AMC 461876 thru AMC 461891

NUMBER OF CLAIMS & TYPE:

16 LODE
____ PLACER
____ ASSOCIATION PLACER
____ MILL SITE
____ TUNNEL SITE

CHARGES:

Processing Fee @ \$20 = \$ 320
Location Fee @ \$40 = \$ 640
Maintenance Fee @ \$165 = \$ 2640
Add'l Maint Fee for Assoc Placer = \$ _____
SUBTOTAL \$ 3600
Other Fees \$ _____
Other Fees \$ _____
TOTAL \$ _____

TOTAL ACREAGE: _____ Per Claim
(Placer Only)

NUMBER OF LOCATORS: 1

DOCUMENTS RECEIVED VIA: Over-the-Counter [] Mail [X] **TIMELY FILED:** Yes [X] No []

LEGAL DESCRIPTION: T 14N R 13W SEC 20
T _____ R _____ SEC _____
T _____ R _____ SEC _____
T _____ R _____ SEC _____
T _____ R _____ SEC _____

BLM [] FOREST SERVICE [] _____ SUBJ TO PL 359: Yes [] No []
WILDERNESS AREA [] _____

SPLIT ESTATE: N/A [] SX [] PX [] OTHER [] _____
SRHA [] Was proper Notice filed if located on SHRA Land? Yes [] No []

RECONVEYED MINERALS ON BLM LAND REQUIRE OPENING ORDER FROM 1944 TO 1993:

Open to Entry On _____ N/A []

COMMENTS/STATUS: VOID [] PARTIALLY VOID [] PVT MINERALS [] WITHDRAWN LANDS []
OTHER [] _____

[] Claimant acknowledges that portions of the following claim(s) site(s) may be void or voidable.

Printed Name of Claimant _____ Signature of Claimant _____

*****FINAL ADJUDICATION*****

DATE _____ INITIALS _____

AMC 461876

2
VPS

FEE# 2020063235

After recording return to:
Pershing Resources Co., Inc.
200 S. Virginia St., 8th Floor
Reno, NV 89501

OFFICIAL RECORDS
OF MOHAVE COUNTY
KRISTI BLAIR,
COUNTY RECORDER



10/29/2020 03:04 PM Fee: \$30.00

PAGE: 1 of 2

LOCATION NOTICE FOR LODE MINING CLAIM

Amendment BLM Serial # _____

NOTICE IS HEREBY GIVEN that the _____
CB# 1 lode mining claim has been located
by Pershing Resources Co Inc. whose current mailing
address is 200 Virginia St., 8th Floor
Reno, NV 89501

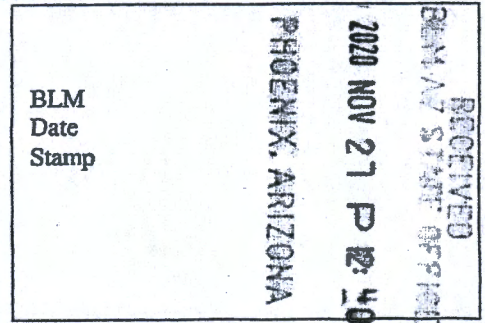

The general course of this claim is North-South and it is situated in Mohave
County, Arizona. This claim is 1500 feet in length and 600 feet in width.

20 Total Claim Acreage. This claim runs from the location monument on which this location notice
is posted on the centerline of the claim approximately 20 feet in a N direction to the N
end line and 1480 feet in a S direction to the S end line. This claim is marked by six
monuments, one at each corner and one at the center of each end line of the claim.

The location monument on which this notice is posted is situated within Section 20, Township 14N
13 W, Gila Salt River Base and Meridian, Arizona and this claim encompasses portions
of the following quarter section(s), section(s), Township(s) and Range(s) _____
NW 1/4 Section 20 T.14N, R.13W
Gila Salt River Base and Meridian, Arizona.

The locality of this claim with reference to some natural object or permanent monument and additional information
(if any) concerning its locality are as follows: SE CORNER IS LOCATED 4680 ft. west
and 3780 ft. NORTH OF SECTION CORNER MONUMENT LOCATED AT SE
CORNER SECTION 20 T.14N, R.13W. The above information is shown on the attached map.

DATED AND POSTED on the ground this 3 day of September, 2020.

LOCATOR(s) AGENT

Print Name(s) Nicholas R. BARR

Signature(s) Nicholas R. Barr

(AGENT for Pershing Resources Co. Inc.)

AMC461876

MINING CLAIM MAP

Lode (X) Placer ()
Millsite ()

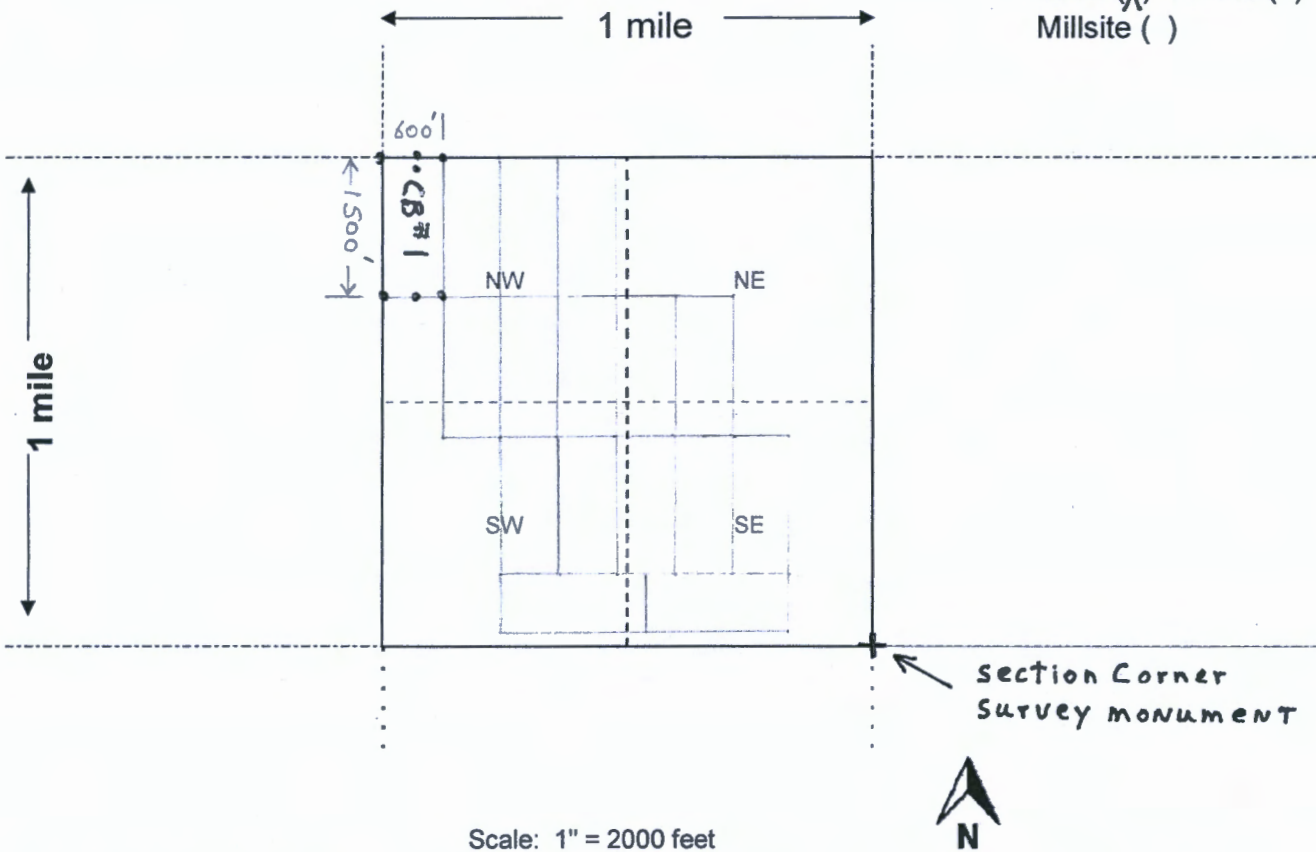

Scale: 1" = 2000 feet

1. The above map depicts the CB # 1 mining claim, which is located in Section (s) 20, Township 14 N, Range 13 W, Gila and Salt River Base and Meridian, Mohave County, Arizona. Total claim acreage is 20 acres

2. The type of corner and location monuments used are as follows: 2" x 2" x 5' wood posts

3. The bearings and distances in degrees and feet between claim corners and to a public land survey monument are as depicted on the map.

4. If the claim is a placer or millsite claim with exterior limits conforming to legal subdivisions of the public survey, provide a legal description of the claim _____

2
UPS

FEE# 2020063236

After recording return to:
Pershing Resources Co., Inc.
200 S. Virginia St., 8th Floor
Reno, NV 89501

OFFICIAL RECORDS
OF MOHAVE COUNTY
KRISTI BLAIR,
COUNTY RECORDER



10/29/2020 03:04 PM Fee: \$30.00

PAGE: 1 of 2

LOCATION NOTICE FOR LODE MINING CLAIM

Amendment BLM Serial # _____

NOTICE IS HEREBY GIVEN that the _____
CB# 2 lode mining claim has been located
by Pershing Resources Co Inc. whose current mailing
address is 200 Virginia St., 8th Floor
Reno, NV 89501

RECEIVED
BLM AZ STATE OFFICE
2020 NOV 27 P 2: 40
PHOENIX, ARIZONA

The general course of this claim is North-South and it is situated in Mohave
County, Arizona. This claim is 1500 feet in length and 600 feet in width.

20 Total Claim Acreage. This claim runs from the location monument on which this location notice
is posted on the centerline of the claim approximately 20 feet in a N direction to the N
end line and 1480 feet in a S direction to the S end line. This claim is marked by six
monuments, one at each corner and one at the center of each end line of the claim.

The location monument on which this notice is posted is situated within Section 20, Township 14N
13 W, Gila Salt River Base and Meridian, Arizona and this claim encompasses portions
of the following quarter section(s), section(s), Township(s) and Range(s) _____
NW 1/4 Section 20 T.14N., R.13W

Gila Salt River Base and Meridian, Arizona.

The locality of this claim with reference to some natural object or permanent monument and additional information
(if any) concerning its locality are as follows: SE CORNER IS LOCATED 4080 ft. west
and 3780 ft NORTH OF SECTION CORNER MONUMENT LOCATED AT SE
CORNER SECTION 20 T.14N., R.13W. The above information is shown on the attached map.

DATED AND POSTED on the ground this 3 day of September, 2020.

LOCATOR(s) AGENT

Print Name(s) Nicholas R. BARR

Signature(s) Nicholas R. Barr

(AGENT for Pershing Resources Co. Inc.)

AMC461877

MINING CLAIM MAP

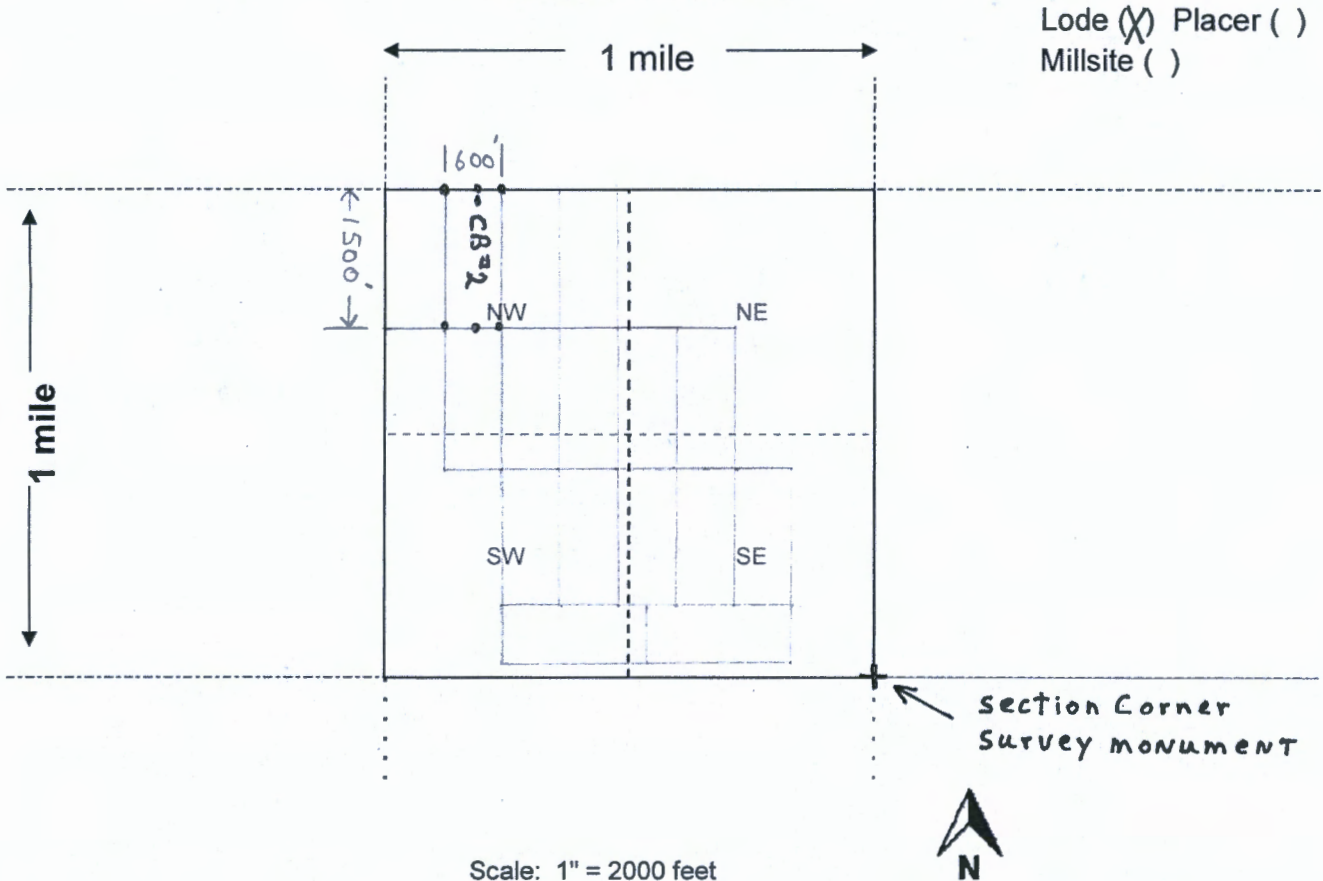

Scale: 1" = 2000 feet

1. The above map depicts the CB # 2 mining claim, which is located in Section (s) 20, Township 14 N, Range 13 W, Gila and Salt River Base and Meridian, Mohave County, Arizona. Total claim acreage is 20 acres

2. The type of corner and location monuments used are as follows: 2" x 2" x 5' wood posts

3. The bearings and distances in degrees and feet between claim corners and to a public land survey monument are as depicted on the map.

4. If the claim is a placer or millsite claim with exterior limits conforming to legal subdivisions of the public survey, provide a legal description of the claim _____

2
UPS

FEE# 2020063237

After recording return to:
Pershing Resources Co., Inc.
200 S. Virginia St., 8th Floor
Reno, NV 89501

OFFICIAL RECORDS
OF MOHAVE COUNTY
KRISTI BLAIR,
COUNTY RECORDER



10/29/2020 03:04 PM Fee: \$30.00

PAGE: 1 of 2

LOCATION NOTICE FOR LODE MINING CLAIM

Amendment BLM Serial # _____

NOTICE IS HEREBY GIVEN that the _____

CB# 3 lode mining claim has been located
by Pershing Resources Co Inc. whose current mailing
address is 200 Virginia St., 8th Floor
Reno, NV 89501

RECEIVED
BLM AZ STATE OFFICE
2020 NOV 27 P. 40
PHOENIX, ARIZONA

BLM
Date
Stamp

The general course of this claim is North-South and it is situated in Mohave
County, Arizona. This claim is 1500 feet in length and 600 feet in width.

20 Total Claim Acreage. This claim runs from the location monument on which this location notice
is posted on the centerline of the claim approximately 20 feet in a N direction to the N
end line and 1480 feet in a S direction to the S end line. This claim is marked by six
monuments, one at each corner and one at the center of each end line of the claim.

The location monument on which this notice is posted is situated within Section 20, Township 14N
_____, Range 13 W, Gila Salt River Base and Meridian, Arizona and this claim encompasses portions
of the following quarter section(s), section(s), Township(s) and Range(s) _____

NW 1/4 Section 20 T. 14 N., R. 13 W

Gila Salt River Base and Meridian, Arizona.

The locality of this claim with reference to some natural object or permanent monument and additional information
(if any) concerning its locality are as follows: SE CORNER IS LOCATED 3480 ft. WEST
and 3780 ft NORTH OF SECTION CORNER MONUMENT LOCATED AT SE
CORNER SECTION 20 T. 14 N., R. 13 W. The above information is shown on the attached map.

DATED AND POSTED on the ground this 3 day of September, 2020.

LOCATOR(s) AGENT

Print Name(s) Nicholas R. BARR

Signature(s) Nicholas R Barr

(AGENT for Pershing Resources Co. Inc.)

AMC461878

MINING CLAIM MAP

Lode (X) Placer ()
Millsite ()

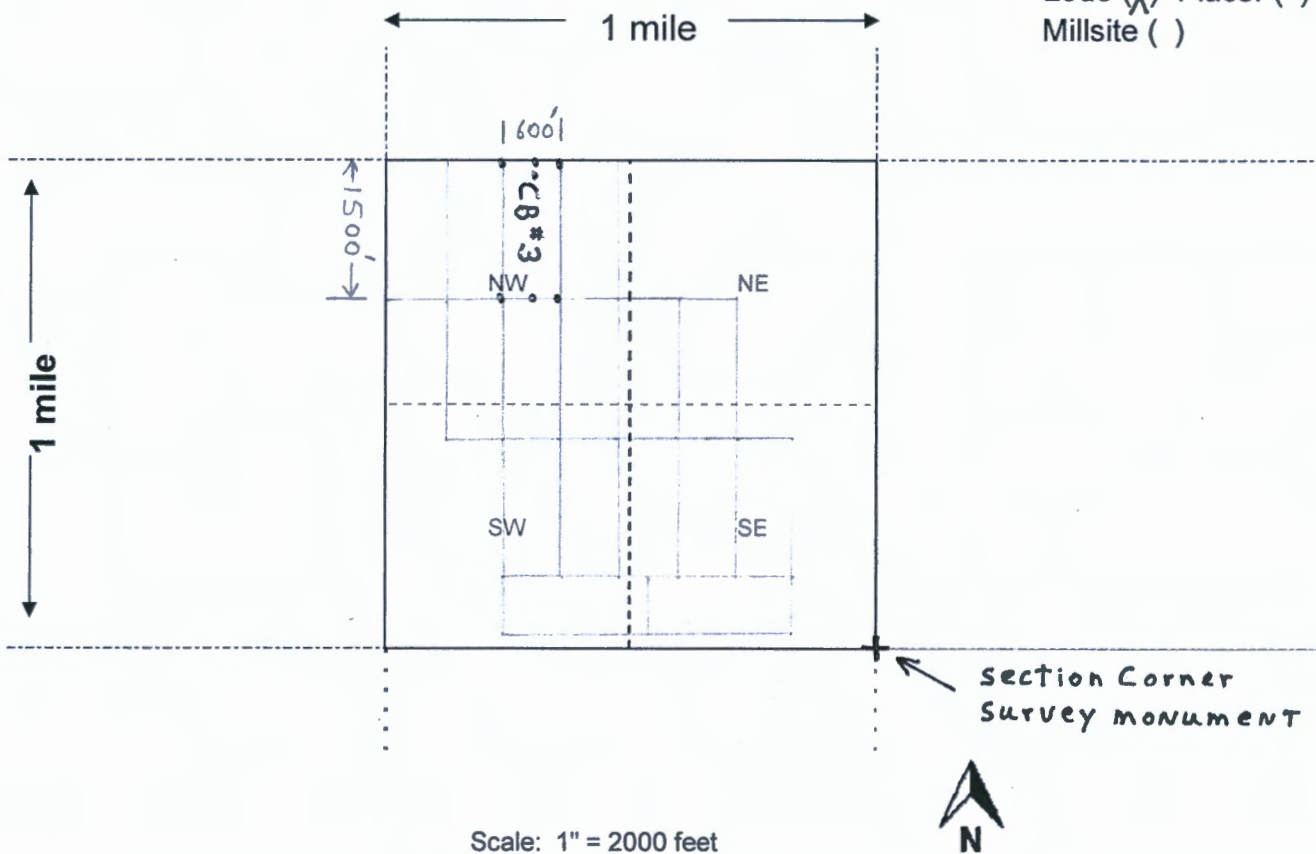

Scale: 1" = 2000 feet

- The above map depicts the CB # 3 mining claim, which is located in Section (s) 20, Township 14 N, Range 13 W, Gila and Salt River Base and Meridian, Mohave County, Arizona. Total claim acreage is 20 acres
- The type of corner and location monuments used are as follows: 2" x 2" x 5' wood posts
- The bearings and distances in degrees and feet between claim corners and to a public land survey monument are as depicted on the map.
- If the claim is a placer or millsite claim with exterior limits conforming to legal subdivisions of the public survey, provide a legal description of the claim _____

Form MCF100a
Revised July 2014

2
UPS

FEE# 2020063238

After recording return to:
Pershing Resources Co., Inc.
200 S. Virginia St., 8th Floor
Reno, NV 89501

OFFICIAL RECORDS
OF MOHAVE COUNTY
KRISTI BLAIR,
COUNTY RECORDER



10/29/2020 03:04 PM Fee: \$30.00

PAGE: 1 of 2

LOCATION NOTICE FOR LODE MINING CLAIM

Amendment BLM Serial # _____

NOTICE IS HEREBY GIVEN that the _____
CB# 4 lode mining claim has been located
by Pershing Resources Co Inc. whose current mailing
address is 200 Virginia St., 8th Floor
Reno, NV 89501

RECEIVED
BLM-AZ STATE OFFICE
2020 NOV 27 P 2:40
PHOENIX, ARIZONA

The general course of this claim is North-South and it is situated in Mohave
County, Arizona. This claim is 1500 feet in length and 600 feet in width.

20 Total Claim Acreage. This claim runs from the location monument on which this location notice
is posted on the centerline of the claim approximately 20 feet in a N direction to the N
end line and 1480 feet in a S direction to the S end line. This claim is marked by six
monuments, one at each corner and one at the center of each end line of the claim.

The location monument on which this notice is posted is situated within Section 20, Township 14N
13 W, Gila Salt River Base and Meridian, Arizona and this claim encompasses portions
of the following quarter section(s), section(s), Township(s) and Range(s) _____

NW 1/4 Section 20 T.14N., R.13W

Gila Salt River Base and Meridian, Arizona.

The locality of this claim with reference to some natural object or permanent monument and additional information
(if any) concerning its locality are as follows: SE CORNER IS LOCATED 2880 ft. west
and 3780 ft NORTH OF SECTION CORNER MONUMENT LOCATED AT SE
CORNER SECTION 20 T.14N., R.13 W. The above information is shown on the attached map.

DATED AND POSTED on the ground this 3 day of September, 2020.

LOCATOR(s) AGENT

Print Name(s) Nicholas R. BARR

Signature(s) Nicholas R. Barr

(AGENT for Pershing Resources Co. Inc.)

AMC461879

MINING CLAIM MAP

Lode (X) Placer ()
Millsite ()

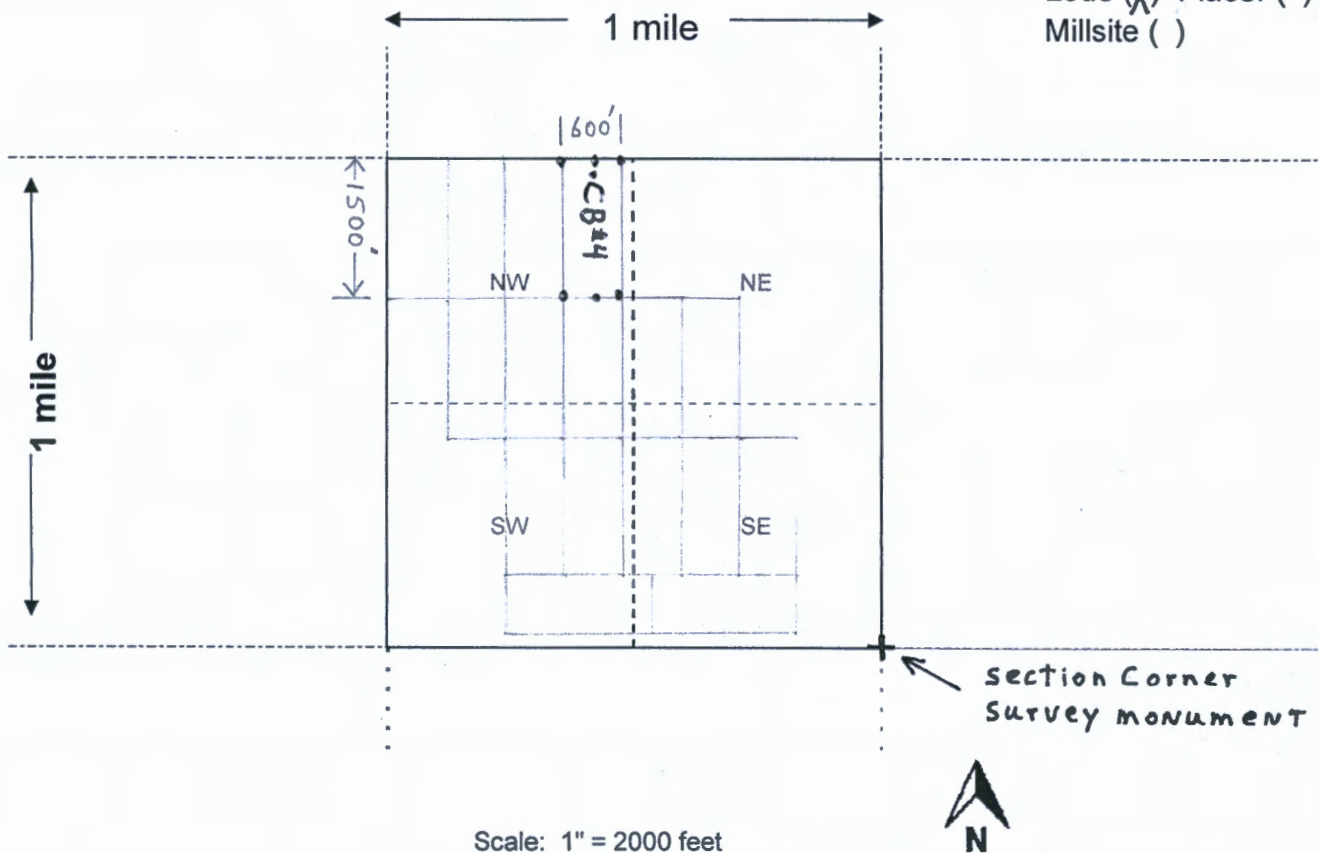

Scale: 1" = 2000 feet

1. The above map depicts the CB # 4 mining claim, which is located in Section (s) 20, Township 14 N, Range 13 W, Gila and Salt River Base and Meridian, Mohave County, Arizona. Total claim acreage is 20 acres

2. The type of corner and location monuments used are as follows: 2" x 2" x 5' wood posts

3. The bearings and distances in degrees and feet between claim corners and to a public land survey monument are as depicted on the map.

4. If the claim is a placer or millsite claim with exterior limits conforming to legal subdivisions of the public survey, provide a legal description of the claim _____

Form MCF100a
Revised July 2014

2
UPS

FEE# 2020063239

After recording return to:
Pershing Resources Co., Inc.
200 S. Virginia St., 8th Floor
Reno, NV 89501

OFFICIAL RECORDS
OF MOHAVE COUNTY
KRISTI BLAIR,
COUNTY RECORDER



10/29/2020 03:04 PM Fee: \$30.00

PAGE: 1 of 2

LOCATION NOTICE FOR LODE MINING CLAIM

Amendment BLM Serial # _____

NOTICE IS HEREBY GIVEN that the _____
CB# 5 lode mining claim has been located
by Pershing Resources Co Inc. whose current mailing
address is 200 Virginia St., 8th Floor
Reno, NV 89501

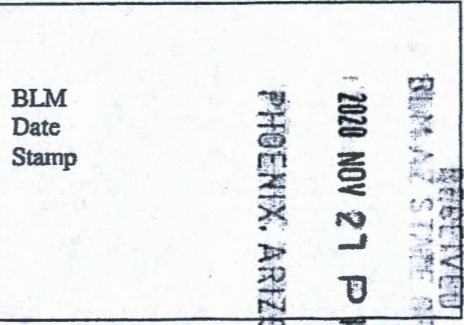

The general course of this claim is North-South and it is situated in Mohave
County, Arizona. This claim is 1500 feet in length and 600 feet in width.

20 Total Claim Acreage. This claim runs from the location monument on which this location notice
is posted on the centerline of the claim approximately 20 feet in a S direction to the S
end line and 1480 feet in a N direction to the N end line. This claim is marked by six
monuments, one at each corner and one at the center of each end line of the claim.

The location monument on which this notice is posted is situated within Section 20, Township 14N
13 W, Gila Salt River Base and Meridian, Arizona and this claim encompasses portions
of the following quarter section(s), section(s), Township(s) and Range(s) _____

NW & SW 1/4 Section 20 T.14N, R.13W.

Gila Salt River Base and Meridian, Arizona.

The locality of this claim with reference to some natural object or permanent monument and additional information
(if any) concerning its locality are as follows: SE CORNER IS LOCATED 4080 ft. west
and 2280 ft NORTH OF SECTION CORNER MONUMENT LOCATED AT SE
CORNER SECTION 20 T.14N, R.13W. The above information is shown on the attached map.

DATED AND POSTED on the ground this 3 day of September, 2020.

LOCATOR(s) AGENT

Print Name(s) Nicholas R. BARR
Signature(s) Nicholas R. Barr

(AGENT for Pershing Resources Co. Inc.)

AMC461880

MINING CLAIM MAP

Lode (X) Placer ()
Millsite ()

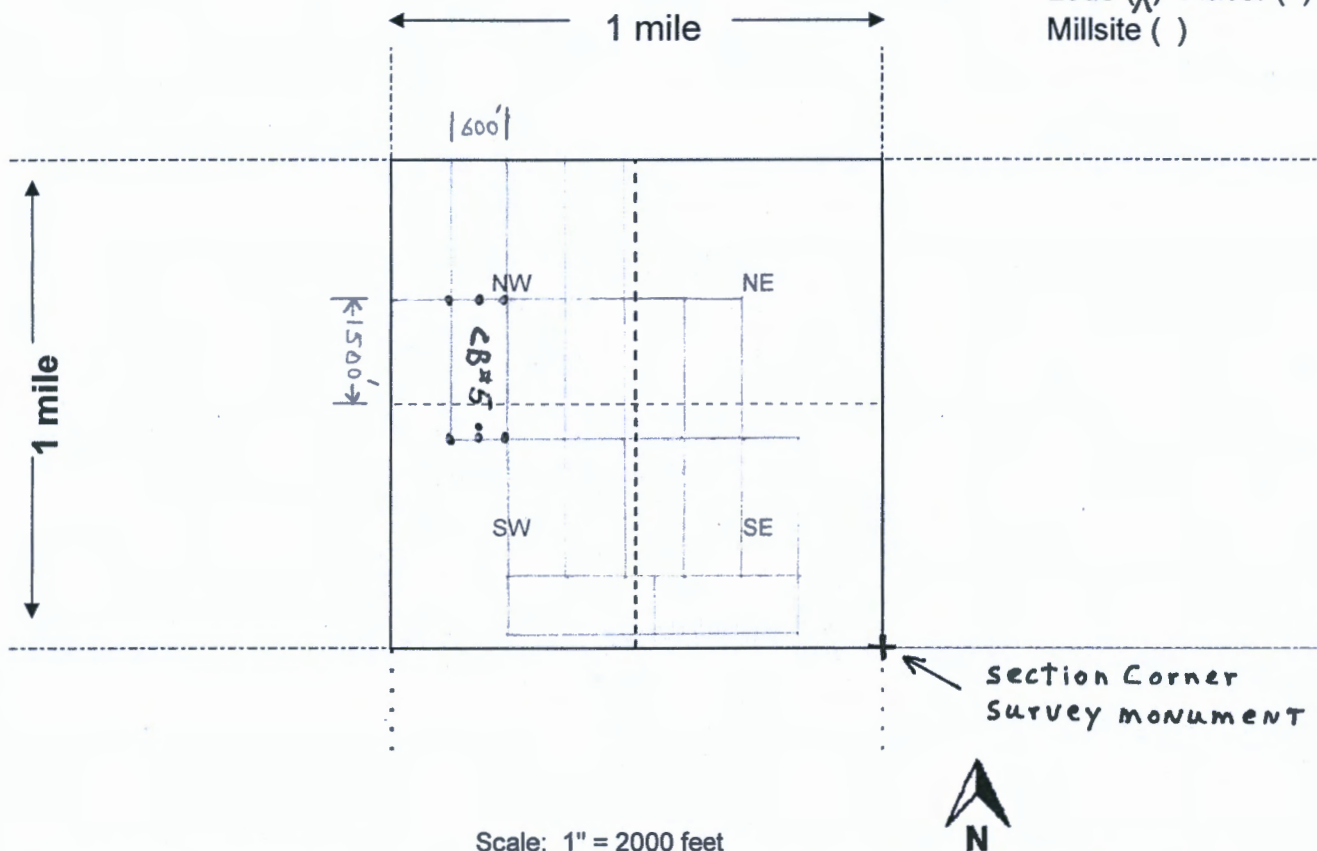

Scale: 1" = 2000 feet

1. The above map depicts the CB # 5 mining claim, which is located in Section (s) 20, Township 14 N, Range 13 W, Gila and Salt River Base and Meridian, Mohave County, Arizona. Total claim acreage is 20 acres

2. The type of corner and location monuments used are as follows: 2" x 2" x 5' wood posts

3. The bearings and distances in degrees and feet between claim corners and to a public land survey monument are as depicted on the map.

4. If the claim is a placer or millsite claim with exterior limits conforming to legal subdivisions of the public survey, provide a legal description of the claim _____

Form MCF100a
Revised July 2014

2
UPS

FEE# 2020063240

After recording return to:
Pershing Resources Co., Inc.
200 S. Virginia St., 8th Floor
Reno, NV 89501

OFFICIAL RECORDS
OF MOHAVE COUNTY
KRISTI BLAIR,
COUNTY RECORDER



10/29/2020 03:04 PM Fee: \$30.00

PAGE: 1 of 2

LOCATION NOTICE FOR LODE MINING CLAIM

Amendment BLM Serial # _____

NOTICE IS HEREBY GIVEN that the _____
CB# 6 lode mining claim has been located
by Pershing Resources Co Inc. whose current mailing
address is 200 Virginia St., 8th Floor
Reno, NV 89501

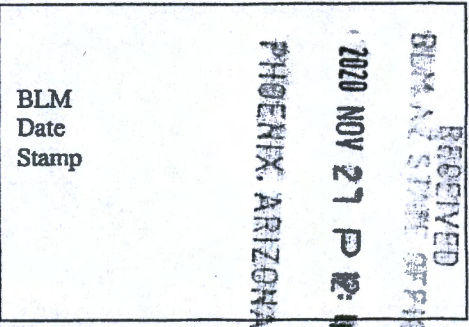

The general course of this claim is North-South and it is situated in Mohave
County, Arizona. This claim is 1500 feet in length and 600 feet in width.

20 Total Claim Acreage. This claim runs from the location monument on which this location notice
is posted on the centerline of the claim approximately 20 feet in a S direction to the S
end line and 1480 feet in a N direction to the N end line. This claim is marked by six
monuments, one at each corner and one at the center of each end line of the claim.

The location monument on which this notice is posted is situated within Section 20, Township 14N
13 W, Gila Salt River Base and Meridian, Arizona and this claim encompasses portions
of the following quarter section(s), section(s), Township(s) and Range(s) _____

NW & SW 1/4 Section 20 T.14N., R.13W

Gila Salt River Base and Meridian, Arizona.

The locality of this claim with reference to some natural object or permanent monument and additional information
(if any) concerning its locality are as follows: SE CORNER IS LOCATED 3480 ft. west
and 2280 ft NORTH OF SECTION CORNER MONUMENT LOCATED AT SE
CORNER SECTION 20 T.14N., R.13W. The above information is shown on the attached map.

DATED AND POSTED on the ground this 3 day of September, 2020.

LOCATOR(s) AGENT

Print Name(s) Nicholas R. BARR

Signature(s) Nicholas R Barr

(AGENT for Pershing Resources Co. Inc.)

AMC461881

MINING CLAIM MAP

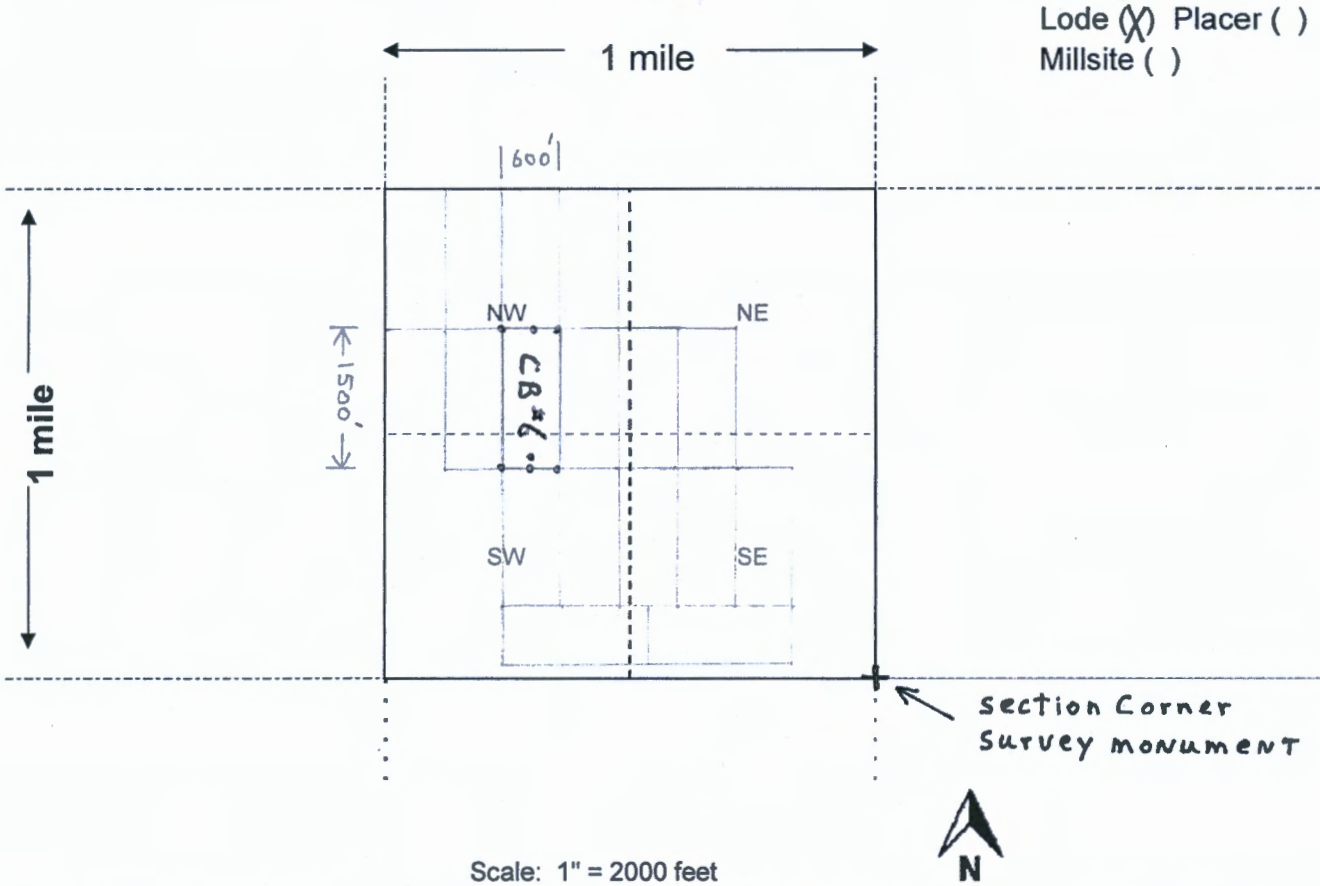

1. The above map depicts the CB # 6 mining claim, which is located in Section (s) 20, Township 14 N, Range 13 W, Gila and Salt River Base and Meridian, Mohave County, Arizona. Total claim acreage is 20 acres

2. The type of corner and location monuments used are as follows: 2" x 2" x 5' wood posts

3. The bearings and distances in degrees and feet between claim corners and to a public land survey monument are as depicted on the map.

4. If the claim is a placer or millsite claim with exterior limits conforming to legal subdivisions of the public survey, provide a legal description of the claim _____

2
UPS

FEE# 2020063241

After recording return to:
Pershing Resources Co., Inc.
200 S. Virginia St., 8th Floor
Reno, NV 89501

OFFICIAL RECORDS
OF MOHAVE COUNTY
KRISTI BLAIR,
COUNTY RECORDER



10/29/2020 03:04 PM Fee: \$30.00

PAGE: 1 of 2

LOCATION NOTICE FOR LODE MINING CLAIM

Amendment BLM Serial # _____

NOTICE IS HEREBY GIVEN that the _____

CB# 7 lode mining claim has been located
by Pershing Resources Co Inc whose current mailing
address is 200 Virginia St., 8th Floor
Reno, NV 89501

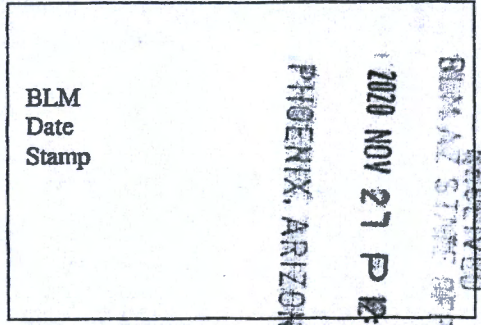

The general course of this claim is North-South and it is situated in Mohave
County, Arizona. This claim is 1500 feet in length and 600 feet in width.

20 Total Claim Acreage. This claim runs from the location monument on which this location notice
is posted on the centerline of the claim approximately 20 feet in a S direction to the S
end line and 1480 feet in a N direction to the N end line. This claim is marked by six
monuments, one at each corner and one at the center of each end line of the claim.

The location monument on which this notice is posted is situated within Section 20, Township 14N
13 W, Gila Salt River Base and Meridian, Arizona and this claim encompasses portions
of the following quarter section(s), section(s), Township(s) and Range(s) _____

NW & SW 1/4 Section 20 T. 14 N., R. 13 W

Gila Salt River Base and Meridian, Arizona.

The locality of this claim with reference to some natural object or permanent monument and additional information
(if any) concerning its locality are as follows: SE CORNER IS LOCATED 2880 ft. west
and 2280 ft NORTH OF SECTION CORNER MONUMENT LOCATED AT SE
CORNER SECTION 20 T. 14 N., R. 13 W. The above information is shown on the attached map.

DATED AND POSTED on the ground this 3 day of September, 2020.

LOCATOR(s) AGENT

Print Name(s) Nicholas R. BARR

Signature(s) Nicholas R. Barr

(AGENT for Pershing Resources Co. Inc.)

AMC461882

MINING CLAIM MAP

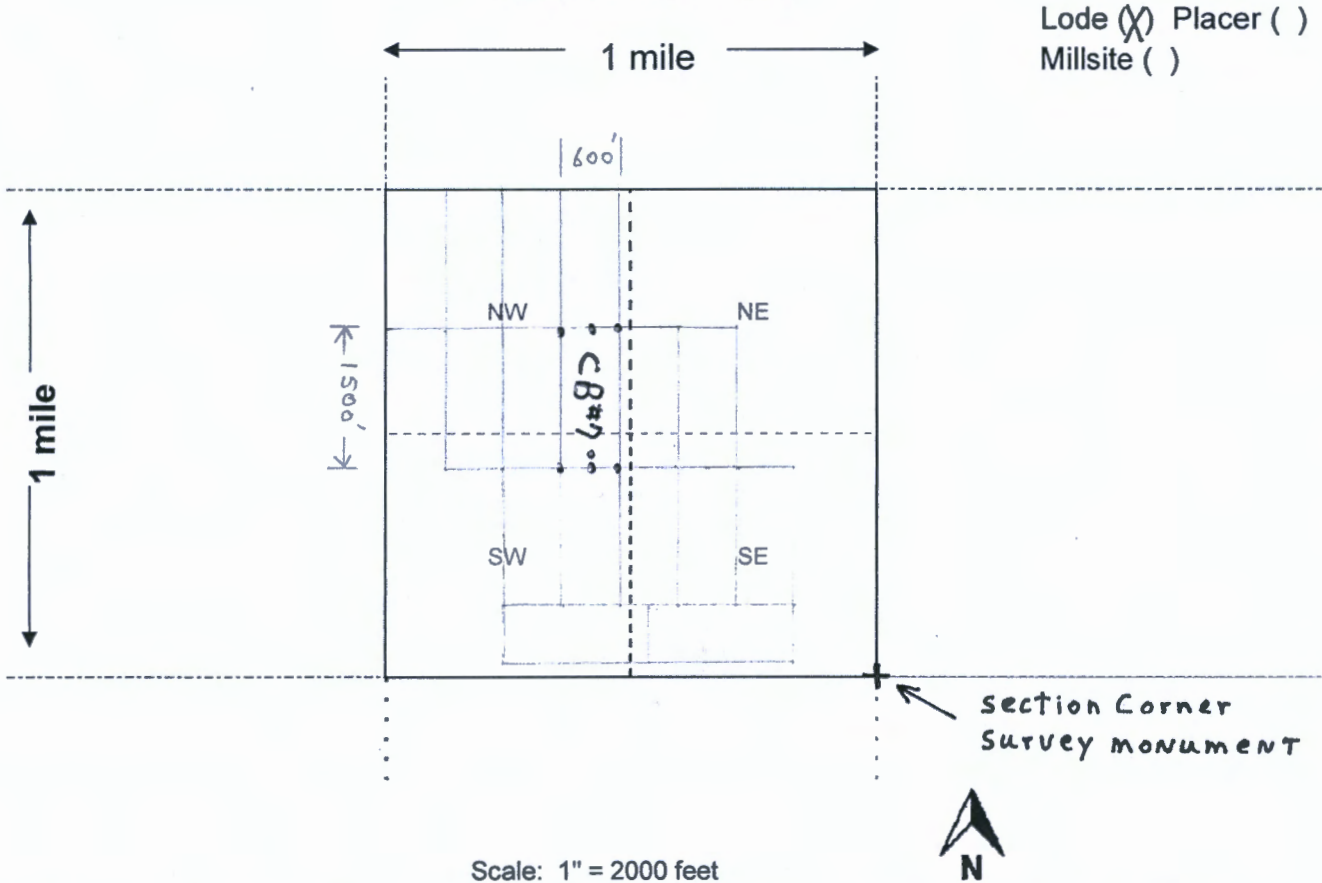

Scale: 1" = 2000 feet

1. The above map depicts the CB # 7 mining claim, which is located in Section (s) 20, Township 14 N, Range 13 W, Gila and Salt River Base and Meridian, Mohave County, Arizona. Total claim acreage is 20 acres

2. The type of corner and location monuments used are as follows: 2" x 2" x 5' wood posts

3. The bearings and distances in degrees and feet between claim corners and to a public land survey monument are as depicted on the map.

4. If the claim is a placer or millsite claim with exterior limits conforming to legal subdivisions of the public survey, provide a legal description of the claim _____

Form MCF100a
Revised July 2014

2
UPS

FEE# 2020063242

OFFICIAL RECORDS
OF MOHAVE COUNTY
KRISTI BLAIR,
COUNTY RECORDER



10/29/2020 03:04 PM Fee: \$30.00

PAGE: 1 of 2

After recording return to:
Pershing Resources Co., Inc.
200 S. Virginia St., 8th Floor
Reno, NV 89501

LOCATION NOTICE FOR LODE MINING CLAIM

Amendment BLM Serial # _____

NOTICE IS HEREBY GIVEN that the _____
CB# 8 lode mining claim has been located
by Pershing Resources Co Inc whose current mailing
address is 200 Virginia St., 8th Floor
Reno, NV 89501

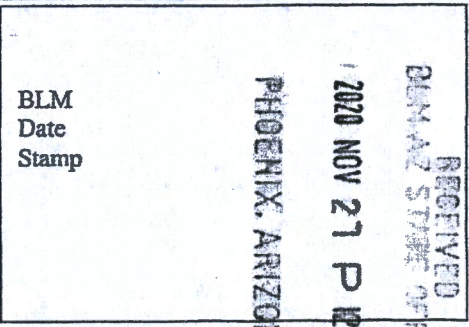

The general course of this claim is North-South and it is situated in Mohave
County, Arizona. This claim is 1500 feet in length and 600 feet in width.

20 Total Claim Acreage. This claim runs from the location monument on which this location notice
is posted on the centerline of the claim approximately 20 feet in a S direction to the S
end line and 1480 feet in a N direction to the N end line. This claim is marked by six
monuments, one at each corner and one at the center of each end line of the claim.

The location monument on which this notice is posted is situated within Section 20, Township 14N
Range 13 W, Gila Salt River Base and Meridian, Arizona and this claim encompasses portions
of the following quarter section(s), section(s), Township(s) and Range(s) _____

NW, SW, NE & SE 1/4 Section 20 T.14N, R.13W
Gila Salt River Base and Meridian, Arizona.

The locality of this claim with reference to some natural object or permanent monument and additional information
(if any) concerning its locality are as follows: SE CORNER IS LOCATED 2280 ft. west
and 2280ft NORTH OF SECTION CORNER MONUMENT LOCATED AT SE
CORNER SECTION 20 T.14N, R.13W. The above information is shown on the attached map.

DATED AND POSTED on the ground this 3 day of September, 2020.

LOCATOR(s) AGENT

Print Name(s) Nicholas R. BARR

Signature(s) Nicholas R Barr

(AGENT for Pershing Resources Co. Inc.)

AMC461883

MINING CLAIM MAP

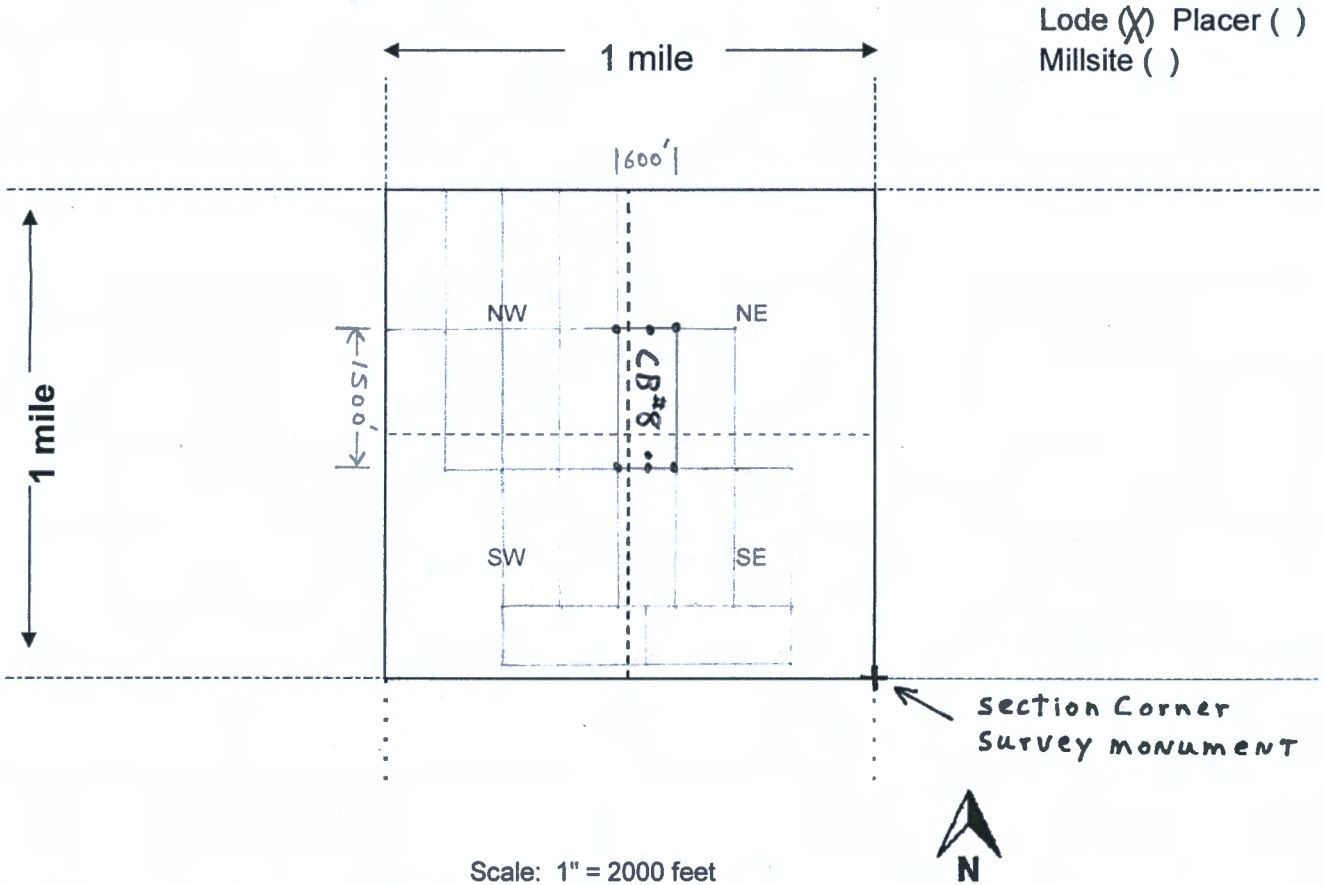

Scale: 1" = 2000 feet

1. The above map depicts the CB # 8 mining claim, which is located in Section (s) 20, Township 14 N, Range 13 W, Gila and Salt River Base and Meridian, Mohave County, Arizona. Total claim acreage is 20 acres

2. The type of corner and location monuments used are as follows: 2" x 2" x 5' wood posts

3. The bearings and distances in degrees and feet between claim corners and to a public land survey monument are as depicted on the map.

4. If the claim is a placer or millsite claim with exterior limits conforming to legal subdivisions of the public survey, provide a legal description of the claim _____

Form MCF100a
Revised July 2014

2
UPS



FEE# 2020063243

After recording return to:
Pershing Resources Co., Inc.
200 S. Virginia St., 8th Floor
Reno, NV 89501

OFFICIAL RECORDS
OF MOHAVE COUNTY
KRISTI BLAIR,
COUNTY RECORDER



10/29/2020 03:04 PM Fee: \$30.00

PAGE: 1 of 2

LOCATION NOTICE FOR LODE MINING CLAIM

Amendment BLM Serial # _____

NOTICE IS HEREBY GIVEN that the _____
CB# 9 lode mining claim has been located
by Pershing Resources Co Inc. whose current mailing
address is 200 Virginia St., 8th Floor
Reno, NV 89501

RECEIVED
BLM-AZ STATE OFFICE
2020 NOV 21 P 12:40
PHOENIX, ARIZONA

BLM
Date
Stamp

The general course of this claim is NORTH-SOUTH and it is situated in Mohave
County, Arizona. This claim is 1500 feet in length and 600 feet in width.

20 Total Claim Acreage. This claim runs from the location monument on which this location notice
is posted on the centerline of the claim approximately 20 feet in a S direction to the S
end line and 1480 feet in a N direction to the N end line. This claim is marked by six
monuments, one at each corner and one at the center of each end line of the claim.

The location monument on which this notice is posted is situated within Section 20, Township 14N
_____, Range 13 W, Gila Salt River Base and Meridian, Arizona and this claim encompasses portions
of the following quarter section(s), section(s), Township(s) and Range(s) _____

NE & SE 1/4 Section 20 T.14N, R.13W

Gila Salt River Base and Meridian, Arizona.

The locality of this claim with reference to some natural object or permanent monument and additional information
(if any) concerning its locality are as follows: SE CORNER IS LOCATED 1680 ft. west
and 2280 ft NORTH OF SECTION CORNER MONUMENT LOCATED AT SE
CORNER SECTION 20 T.14N, R.13 W. The above information is shown on the attached map.

DATED AND POSTED on the ground this 3 day of September, 2020.

LOCATOR(s) AGENT

Print Name(s) Nicholas R. BARR

Signature(s) Nicholas R. Barr

(AGENT for Pershing Resources Co. Inc.)

AMC461884

MINING CLAIM MAP

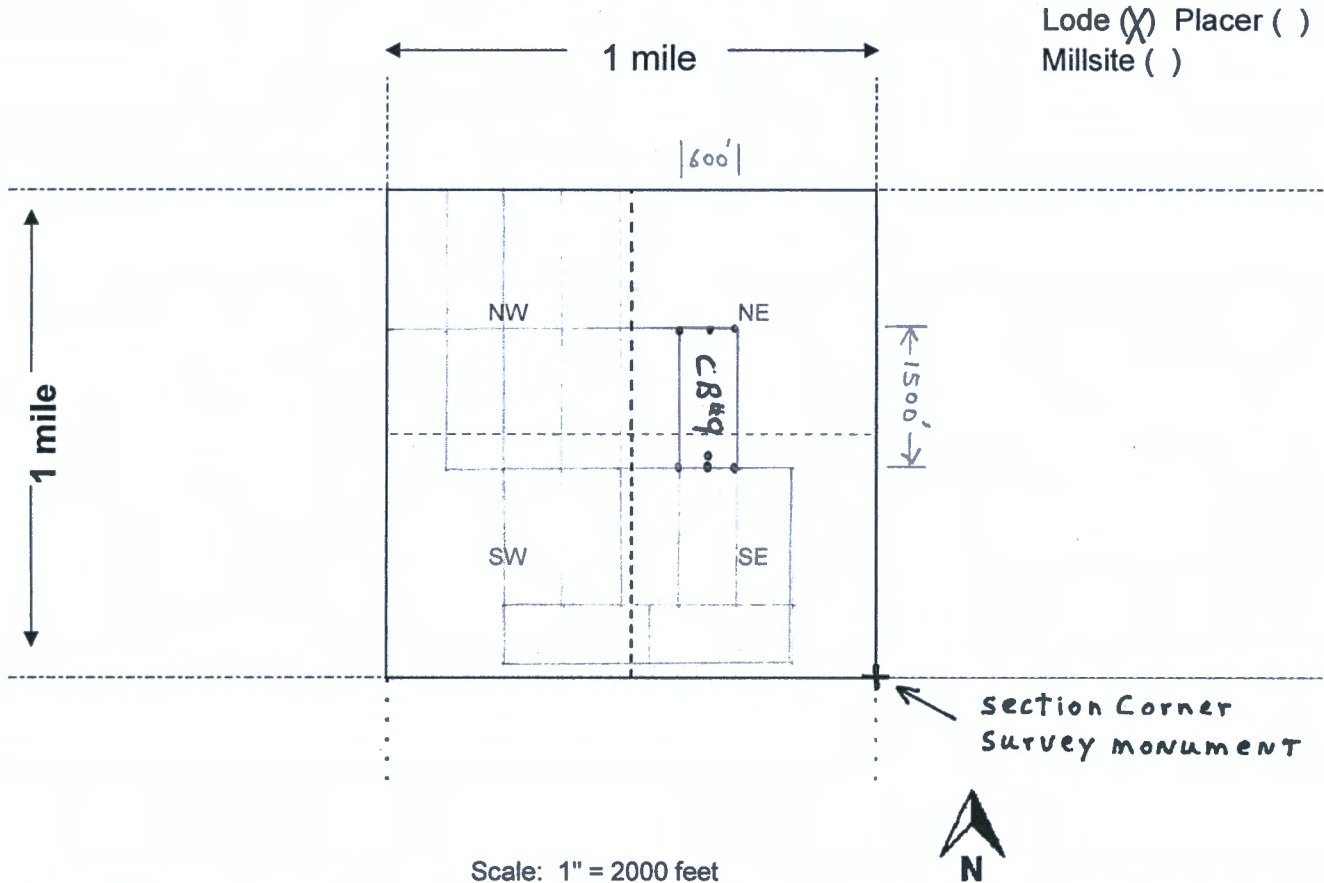

Scale: 1" = 2000 feet

1. The above map depicts the CB # 9 mining claim, which is located in Section (s) 20, Township 14 N, Range 13 W, Gila and Salt River Base and Meridian, Mohave County, Arizona. Total claim acreage is 20 acres

2. The type of corner and location monuments used are as follows: 2" x 2" x 5' wood posts

3. The bearings and distances in degrees and feet between claim corners and to a public land survey monument are as depicted on the map.

4. If the claim is a placer or millsite claim with exterior limits conforming to legal subdivisions of the public survey, provide a legal description of the claim _____

Form MCF100a
Revised July 2014

2
UPS

FEE# 2020063244

After recording return to:
Pershing Resources Co., Inc.
200 S. Virginia St., 8th Floor
Reno, NV 89501

OFFICIAL RECORDS
OF MOHAVE COUNTY
KRISTI BLAIR,
COUNTY RECORDER



10/29/2020 03:04 PM Fee: \$30.00

PAGE: 1 of 2

LOCATION NOTICE FOR LODE MINING CLAIM

Amendment BLM Serial # _____

NOTICE IS HEREBY GIVEN that the _____
CB# 10 lode mining claim has been located
by Pershing Resources Co Inc. whose current mailing
address is 200 Virginia St., 8th Floor
Reno, NV 89501

RECEIVED
BLM-AZ STATE OFFICE
2020 NOV 27 P 12:40
PHOENIX, ARIZONA
BLM
Date
Stamp

The general course of this claim is NORTH-SOUTH and it is situated in Mohave
County, Arizona. This claim is 1500 feet in length and 600 feet in width.

20 Total Claim Acreage. This claim runs from the location monument on which this location notice
is posted on the centerline of the claim approximately 20 feet in a N direction to the N
end line and 1480 feet in a S direction to the S end line. This claim is marked by six
monuments, one at each corner and one at the center of each end line of the claim.

The location monument on which this notice is posted is situated within Section 20, Township 14N
_____, Range 13 W, Gila Salt River Base and Meridian, Arizona and this claim encompasses portions
of the following quarter section(s), section(s), Township(s) and Range(s) _____

SW 1/4 Section 20 T.14N., R.13W
Gila Salt River Base and Meridian, Arizona.

The locality of this claim with reference to some natural object or permanent monument and additional information
(if any) concerning its locality are as follows: SE CORNER IS LOCATED 3480 ft. west
and 780 ft NORTH OF SECTION CORNER MONUMENT LOCATED AT SE
CORNER SECTION 20 T.14N., R.13W. The above information is shown on the attached map.

DATED AND POSTED on the ground this 3 day of September, 2020.

LOCATOR(s) AGENT

Print Name(s) Nicholas R. BARR

Signature(s) Nicholas R Barr

(AGENT for Pershing Resources Co. Inc.)

AMC461885

MINING CLAIM MAP

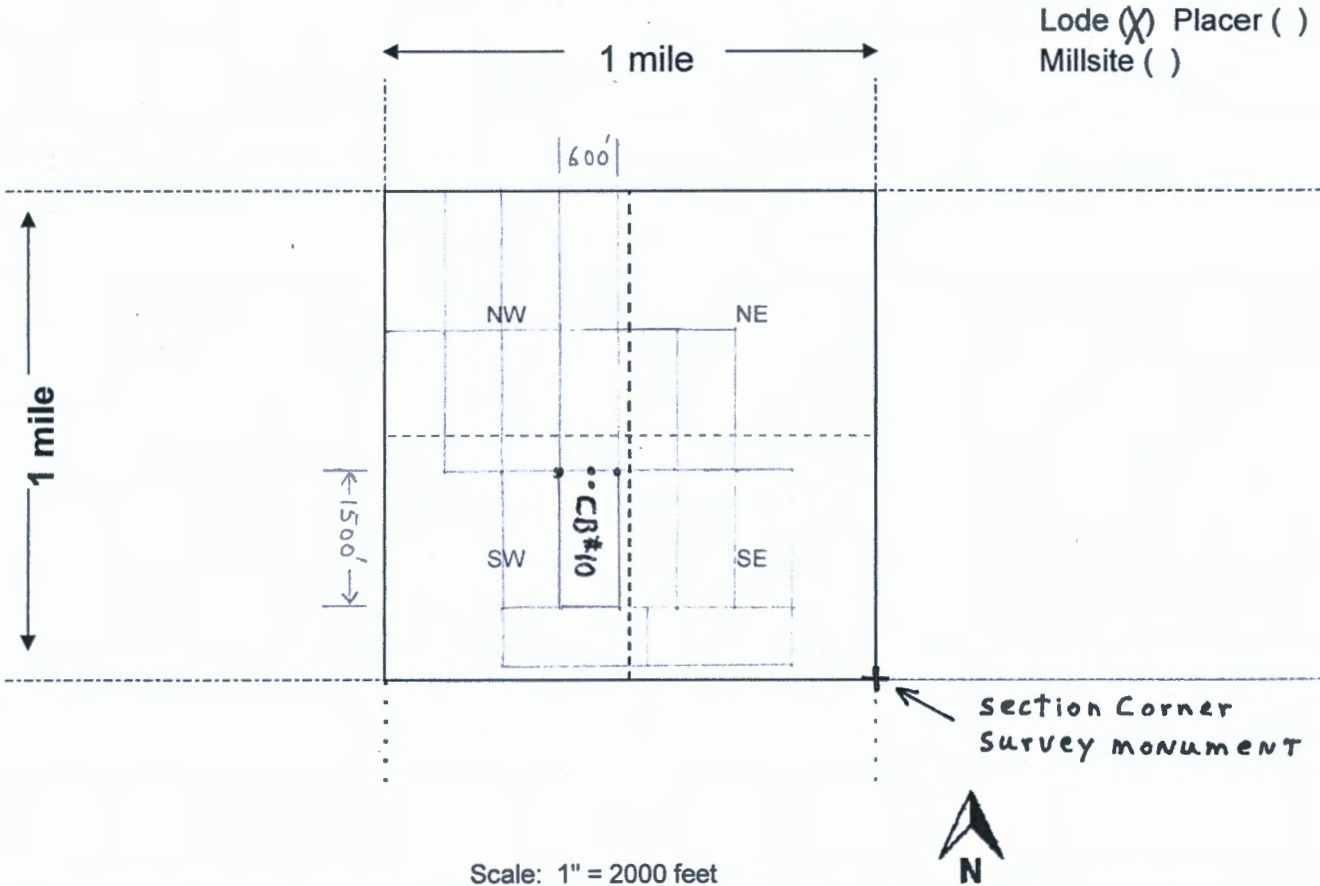

Scale: 1" = 2000 feet

1. The above map depicts the CB # 10 mining claim, which is located in Section (s) 20, Township 14 N, Range 13 W, Gila and Salt River Base and Meridian, Mohave County, Arizona. Total claim acreage is 20 acres

2. The type of corner and location monuments used are as follows: 2" x 2" x 5' wood posts

3. The bearings and distances in degrees and feet between claim corners and to a public land survey monument are as depicted on the map.

4. If the claim is a placer or millsite claim with exterior limits conforming to legal subdivisions of the public survey, provide a legal description of the claim _____

Form MCF100a
Revised July 2014

2
UPS

FEE# 2020063245

After recording return to:
Pershing Resources Co., Inc.
200 S. Virginia St., 8th Floor
Reno, NV 89501

OFFICIAL RECORDS
OF MOHAVE COUNTY
KRISTI BLAIR,
COUNTY RECORDER



10/29/2020 03:04 PM Fee: \$30.00

PAGE: 1 of 2

LOCATION NOTICE FOR LODE MINING CLAIM

Amendment BLM Serial # _____

NOTICE IS HEREBY GIVEN that the _____
CB# 11 lode mining claim has been located
by Pershing Resources Co Inc whose current mailing
address is 200 Virginia St., 8th Floor
Reno, NV 89501

RECEIVED
BLM AZ STATE OFFICE
2020 NOV 27 P 12:40
PHOENIX, ARIZONA
BLM
Date
Stamp

The general course of this claim is NORTH-SOUTH and it is situated in Mohave
County, Arizona. This claim is 1500 feet in length and 600 feet in width.

20 Total Claim Acreage. This claim runs from the location monument on which this location notice
is posted on the centerline of the claim approximately 20 feet in a N direction to the N
end line and 1480 feet in a S direction to the S end line. This claim is marked by six
monuments, one at each corner and one at the center of each end line of the claim.

The location monument on which this notice is posted is situated within Section 20, Township 14N
13 W, Gila Salt River Base and Meridian, Arizona and this claim encompasses portions
of the following quarter section(s), section(s), Township(s) and Range(s) _____

SW 1/4 Section 20 T.14N, R.13W

Gila Salt River Base and Meridian, Arizona.

The locality of this claim with reference to some natural object or permanent monument and additional information
(if any) concerning its locality are as follows: SE CORNER IS LOCATED 2880 ft. WEST
and 780 ft NORTH OF SECTION CORNER MONUMENT LOCATED AT SE
CORNER SECTION 20 T.14N, R.13W. The above information is shown on the attached map.

DATED AND POSTED on the ground this 3 day of September, 2020.

LOCATOR(s) AGENT

Print Name(s) Nicholas R. BARR

Signature(s) Nicholas R Barr

(AGENT for Pershing Resources Co. Inc.)

AMC461886

MINING CLAIM MAP

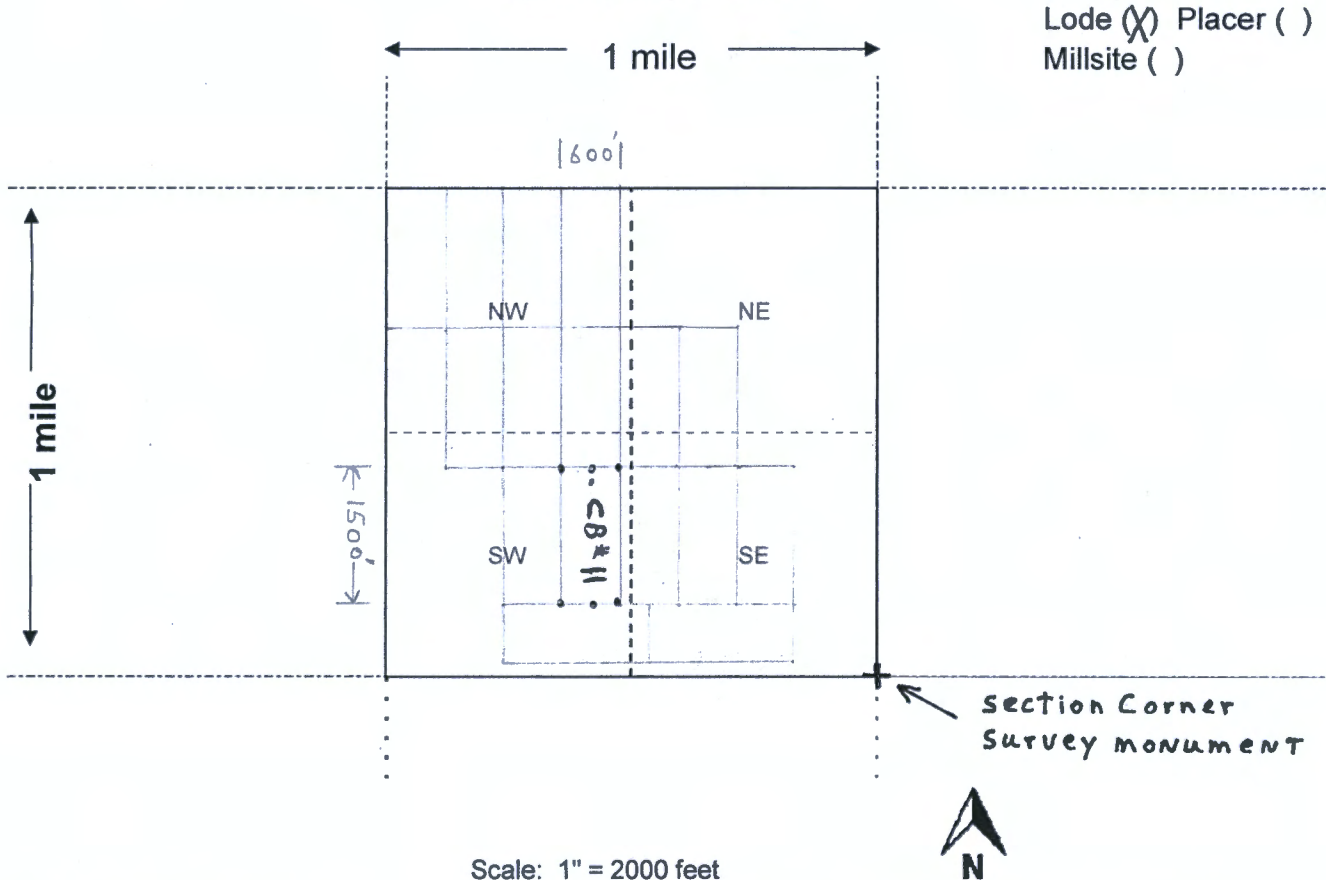

Scale: 1" = 2000 feet

1. The above map depicts the CB # 11 mining claim, which is located in Section (s) 20, Township 14 N, Range 13 W, Gila and Salt River Base and Meridian, Mohave County, Arizona. Total claim acreage is 20 acres

2. The type of corner and location monuments used are as follows: 2" x 2" x 5' wood posts

3. The bearings and distances in degrees and feet between claim corners and to a public land survey monument are as depicted on the map.

4. If the claim is a placer or millsite claim with exterior limits conforming to legal subdivisions of the public survey, provide a legal description of the claim _____

Form MCF100a
Revised July 2014

UPS

FEE# 2020063246

After recording return to:
Pershing Resources Co., Inc.
200 S. Virginia St., 8th Floor
Reno, NV 89501

OFFICIAL RECORDS
OF MOHAVE COUNTY
KRISTI BLAIR,
COUNTY RECORDER



10/29/2020 03:04 PM Fee: \$30.00

PAGE: 1 of 2

LOCATION NOTICE FOR LODE MINING CLAIM

Amendment BLM Serial # _____

NOTICE IS HEREBY GIVEN that the _____
CB# 12 lode mining claim has been located
by Pershing Resources Co Inc whose current mailing
address is 200 Virginia St., 8th Floor
Reno, NV 89501

RECEIVED
BLM-AZ STATE OFFICE
2020 NOV 27 P 2:40
PHOENIX, ARIZONA
BLM
Date
Stamp

The general course of this claim is NORTH-SOUTH and it is situated in Mohave
County, Arizona. This claim is 1500 feet in length and 600 feet in width.

20 Total Claim Acreage. This claim runs from the location monument on which this location notice
is posted on the centerline of the claim approximately 20 feet in a N direction to the N
end line and 1480 feet in a S direction to the S end line. This claim is marked by six
monuments, one at each corner and one at the center of each end line of the claim.

The location monument on which this notice is posted is situated within Section 20, Township 14N
13 W, Gila Salt River Base and Meridian, Arizona and this claim encompasses portions
of the following quarter section(s), section(s), Township(s) and Range(s) _____

SE & SW 1/4 Section 20 T.14N, R.13W

Gila Salt River Base and Meridian, Arizona.

The locality of this claim with reference to some natural object or permanent monument and additional information
(if any) concerning its locality are as follows: SE CORNER IS LOCATED 2280 ft. west
and 780 ft NORTH OF SECTION CORNER MONUMENT LOCATED AT SE
CORNER SECTION 20 T.14N, R.13W. The above information is shown on the attached map.

DATED AND POSTED on the ground this 3 day of September, 2020.

LOCATOR(s) AGENT

Print Name(s) Nicholas R. BARR

Signature(s) Nicholas R. Barr

(AGENT for Pershing Resources Co. Inc.)

AMC461887

MINING CLAIM MAP

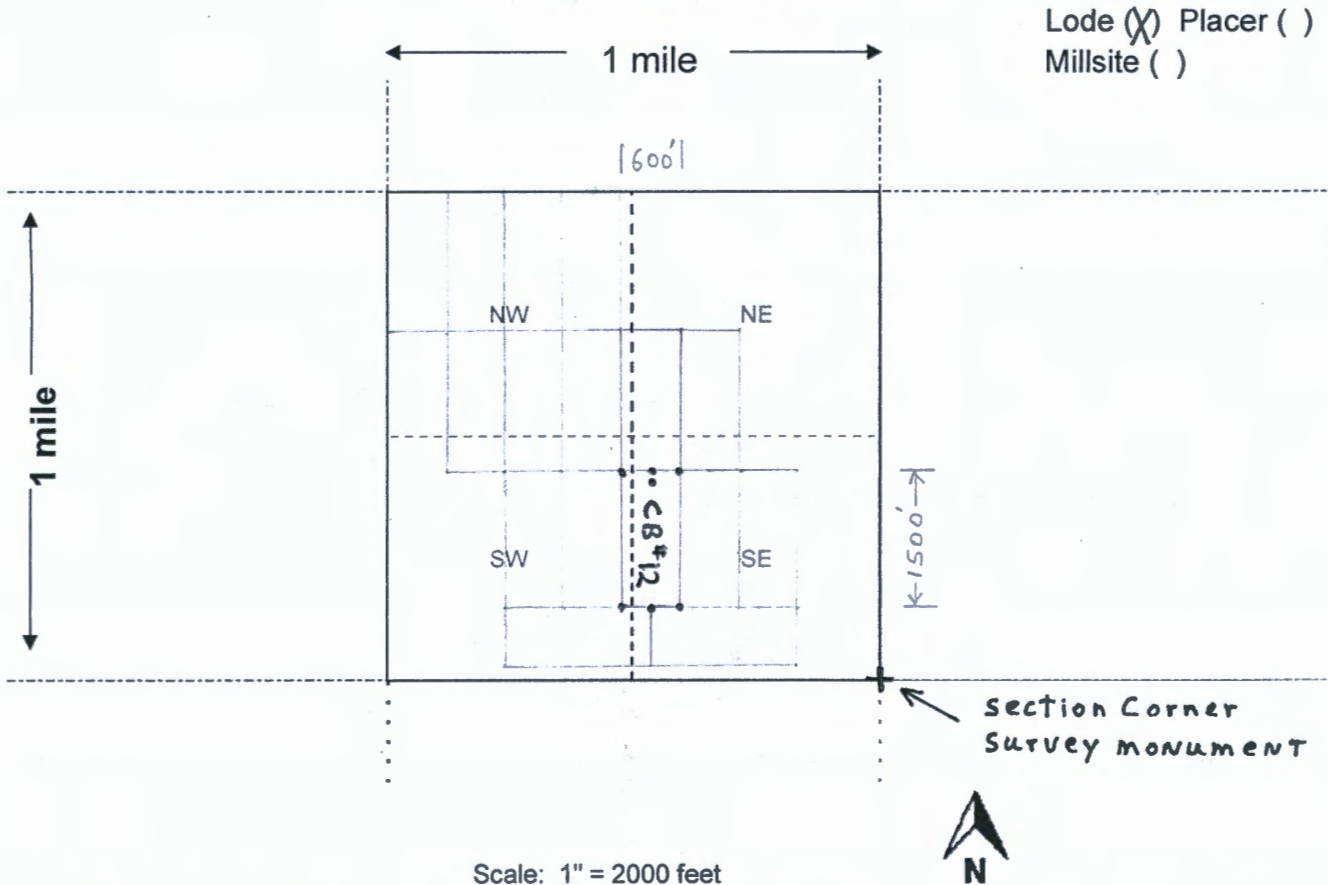

Lode (X) Placer ()
Millsite ()

1. The above map depicts the CB # 12 mining claim, which is located in Section (s) 20, Township 14 N, Range 13 W, Gila and Salt River Base and Meridian, Mohave County, Arizona. Total claim acreage is 20 acres

2. The type of corner and location monuments used are as follows: 2" x 2" x 5' wood posts

3. The bearings and distances in degrees and feet between claim corners and to a public land survey monument are as depicted on the map.

4. If the claim is a placer or millsite claim with exterior limits conforming to legal subdivisions of the public survey, provide a legal description of the claim _____

Form MCF100a
Revised July 2014

2
UPS



FEE# 2020063247

After recording return to:
Pershing Resources Co., Inc.
200 S. Virginia St., 8th Floor
Reno, NV 89501

OFFICIAL RECORDS
OF MOHAVE COUNTY
KRISTI BLAIR,
COUNTY RECORDER



10/29/2020 03:04 PM Fee: \$30.00

PAGE: 1 of 2

LOCATION NOTICE FOR LODE MINING CLAIM

Amendment BLM Serial # _____

NOTICE IS HEREBY GIVEN that the _____
CB# 13 lode mining claim has been located
by Pershing Resources Co Inc whose current mailing
address is 200 Virginia St., 8th Floor
Reno, NV 89501

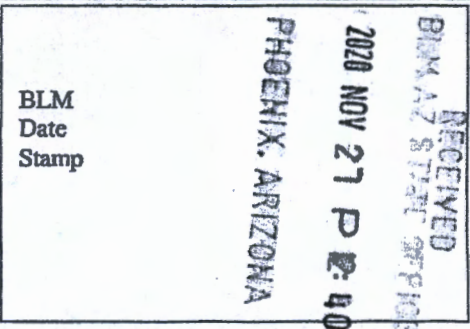

The general course of this claim is NORTH-SOUTH and it is situated in Mohave
County, Arizona. This claim is 1500 feet in length and 600 feet in width.

20 Total Claim Acreage. This claim runs from the location monument on which this location notice
is posted on the centerline of the claim approximately 20 feet in a N direction to the N
end line and 1480 feet in a S direction to the S end line. This claim is marked by six
monuments, one at each corner and one at the center of each end line of the claim.

The location monument on which this notice is posted is situated within Section 20, Township 14N
Range 13 W, Gila Salt River Base and Meridian, Arizona and this claim encompasses portions
of the following quarter section(s), section(s), Township(s) and Range(s) _____

SE 1/4 Section 20 T.14N, R.13W

Gila Salt River Base and Meridian, Arizona.

The locality of this claim with reference to some natural object or permanent monument and additional information
(if any) concerning its locality are as follows: SE CORNER IS LOCATED 1680 ft. west
and 780 ft NORTH OF SECTION CORNER MONUMENT LOCATED AT SE
CORNER SECTION 20 T.14N, R.13W. The above information is shown on the attached map.

DATED AND POSTED on the ground this 3 day of September, 2020.

LOCATOR(s) AGENT

Print Name(s) Nicholas R. BARR

Signature(s) Nicholas R. Barr

(AGENT for Pershing Resources Co. Inc.)

AMC461888

MINING CLAIM MAP

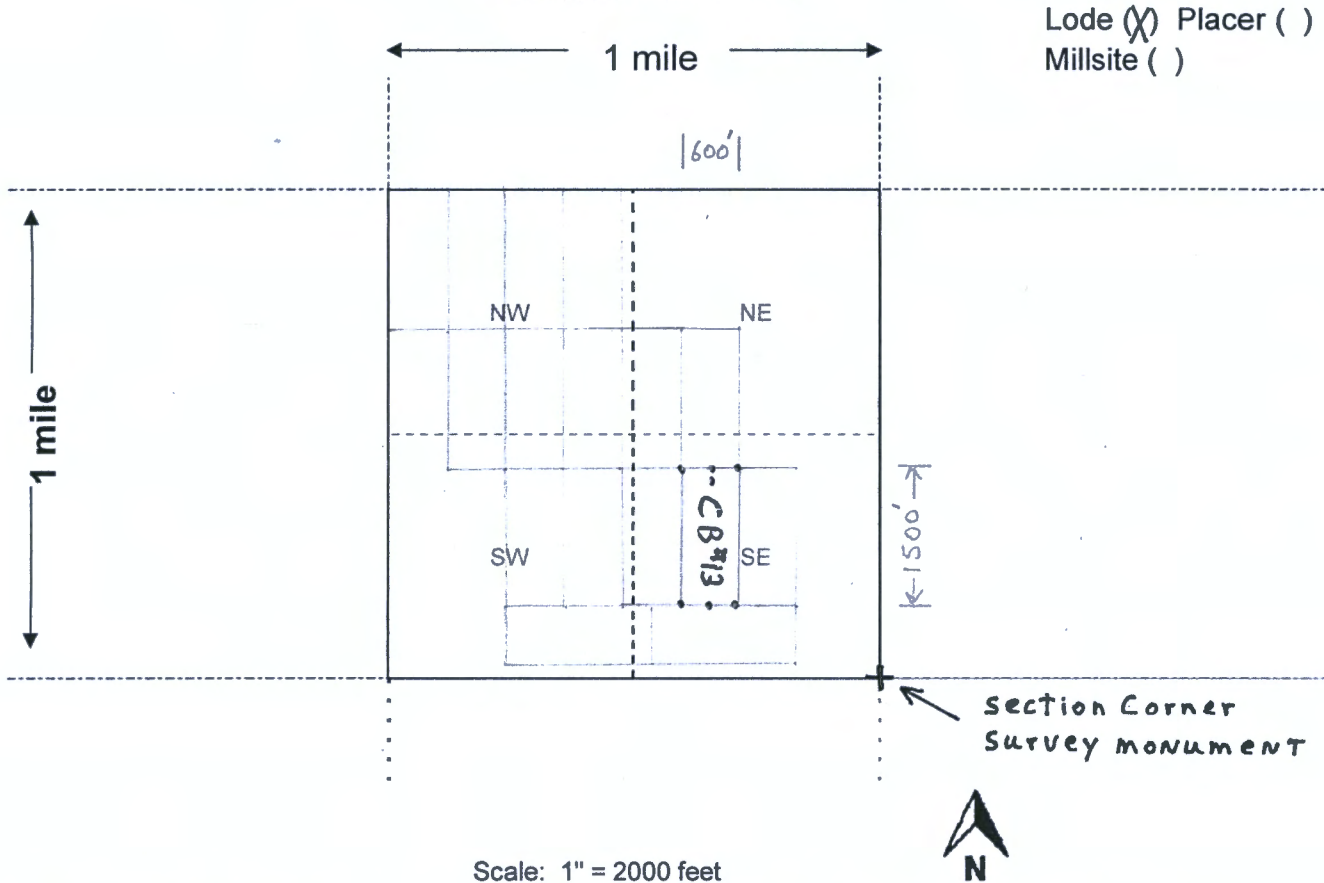

Lode (X) Placer ()
Millsite ()

Scale: 1" = 2000 feet

1. The above map depicts the CB # 13 mining claim, which is located in Section (s) 20, Township 14 N, Range 13 W, Gila and Salt River Base and Meridian, Mohave County, Arizona. Total claim acreage is 20 acres

2. The type of corner and location monuments used are as follows: 2" x 2" x 5' wood posts

3. The bearings and distances in degrees and feet between claim corners and to a public land survey monument are as depicted on the map.

4. If the claim is a placer or millsite claim with exterior limits conforming to legal subdivisions of the public survey, provide a legal description of the claim _____

2
UPS

FEE# 2020063248

After recording return to:
Pershing Resources Co., Inc.
200 S. Virginia St., 8th Floor
Reno, NV 89501

OFFICIAL RECORDS
OF MOHAVE COUNTY
KRISTI BLAIR,
COUNTY RECORDER



10/29/2020 03:04 PM Fee: \$30.00

PAGE: 1 of 2

LOCATION NOTICE FOR LODE MINING CLAIM

Amendment BLM Serial # _____

NOTICE IS HEREBY GIVEN that the _____
CB# 14 lode mining claim has been located
by Pershing Resources Co Inc whose current mailing
address is 200 Virginia St., 8th Floor
Reno, NV 89501

RECEIVED
BLM AZ STATE OFFICE
2020 NOV 27 P 2:40
PHOENIX, ARIZONA

The general course of this claim is NORTH-SOUTH and it is situated in Mohave
County, Arizona. This claim is 1500 feet in length and 600 feet in width.

20 Total Claim Acreage. This claim runs from the location monument on which this location notice
is posted on the centerline of the claim approximately 20 feet in a N direction to the N
end line and 1480 feet in a S direction to the S end line. This claim is marked by six
monuments, one at each corner and one at the center of each end line of the claim.

The location monument on which this notice is posted is situated within Section 20, Township 14N
13 W, Gila Salt River Base and Meridian, Arizona and this claim encompasses portions
of the following quarter section(s), section(s), Township(s) and Range(s) _____

SE 1/4 Section 20 T.14N, R.13W

Gila Salt River Base and Meridian, Arizona.

The locality of this claim with reference to some natural object or permanent monument and additional information
(if any) concerning its locality are as follows: SE CORNER IS LOCATED 1080 ft. WEST
and 780 ft NORTH OF SECTION CORNER MONUMENT LOCATED AT SE
CORNER SECTION 20 T.14N, R.13W. The above information is shown on the attached map.

DATED AND POSTED on the ground this 3 day of September, 2020.

LOCATOR(s) AGENT

Print Name(s) Nicholas R. BARR

Signature(s) Nicholas R. Barr

(AGENT for Pershing Resources Co. Inc.)

ANC461889

MINING CLAIM MAP

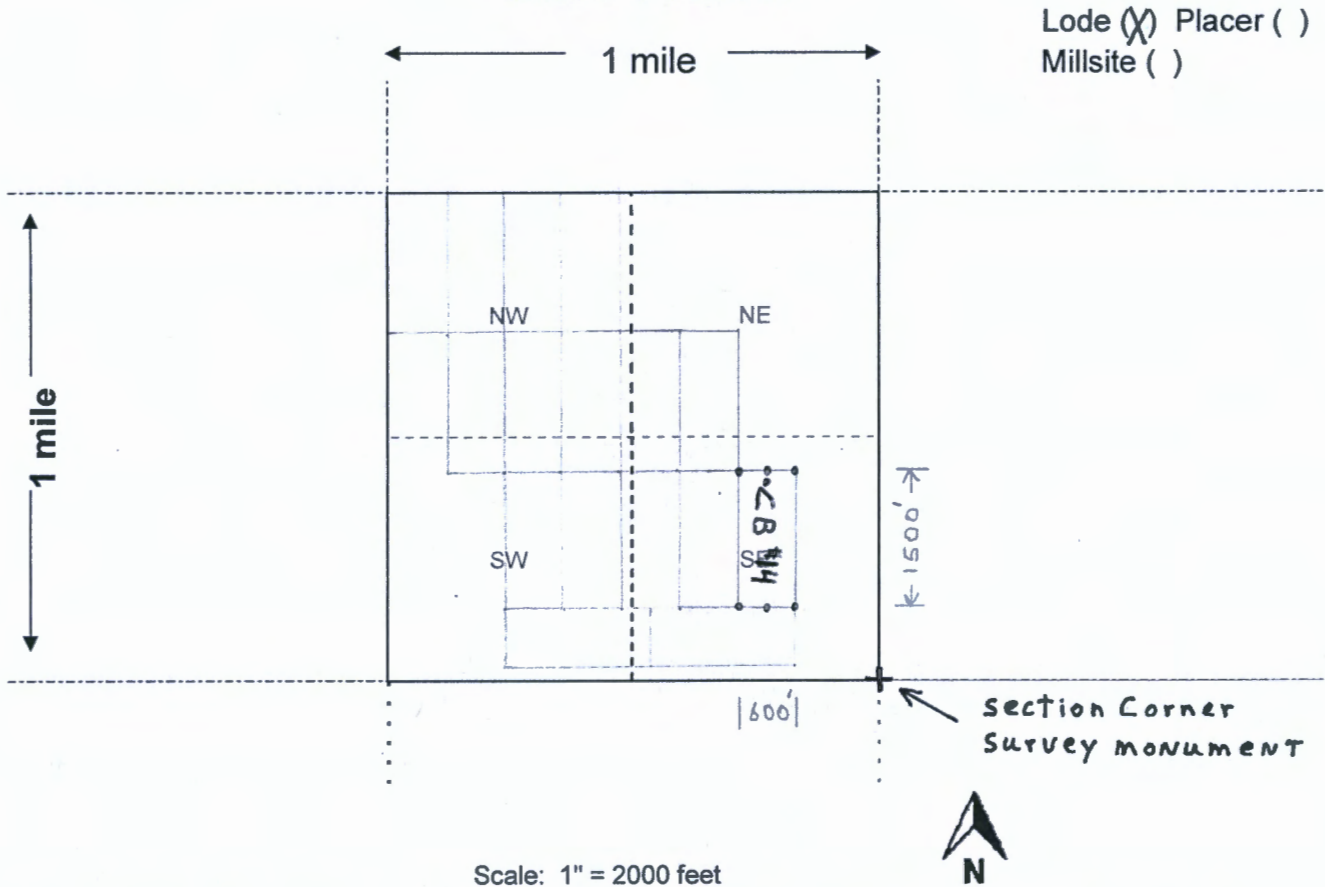

1. The above map depicts the CB # 14 mining claim, which is located in Section (s) 20, Township 14 N, Range 13 W, Gila and Salt River Base and Meridian, Mohave County, Arizona. Total claim acreage is 20 acres

2. The type of corner and location monuments used are as follows: 2" x 2" x 5' wood posts

3. The bearings and distances in degrees and feet between claim corners and to a public land survey monument are as depicted on the map.

4. If the claim is a placer or millsite claim with exterior limits conforming to legal subdivisions of the public survey, provide a legal description of the claim _____

2
UPS

FEE# 2020063249

After recording return to:
Pershing Resources Co., Inc.
200 S. Virginia St., 8th Floor
Reno, NV 89501

OFFICIAL RECORDS
OF MOHAVE COUNTY
KRISTI BLAIR,
COUNTY RECORDER



10/29/2020 03:04 PM Fee: \$30.00

PAGE: 1 of 2

LOCATION NOTICE FOR LODE MINING CLAIM

Amendment BLM Serial # _____

NOTICE IS HEREBY GIVEN that the _____

CB# 15 lode mining claim has been located
by Pershing Resources Co Inc. whose current mailing
address is 200 Virginia St., 8th Floor
Reno, NV 89501

BLM
Date
Stamp

RECEIVED
BLM AZ STATE OFFICE
2020 NOV 27 P 12:40
PHOENIX, ARIZONA

The general course of this claim is EAST-WEST and it is situated in Mohave
County, Arizona. This claim is 1500 feet in length and 600 feet in width.

20 Total Claim Acreage. This claim runs from the location monument on which this location notice
is posted on the centerline of the claim approximately 20 feet in a E direction to the E
end line and 1480 feet in a W direction to the W end line. This claim is marked by six
monuments, one at each corner and one at the center of each end line of the claim.

The location monument on which this notice is posted is situated within Section 20, Township 14N
_____, Range 13 W, Gila Salt River Base and Meridian, Arizona and this claim encompasses portions
of the following quarter section(s), section(s), Township(s) and Range(s) _____

SW & SE 1/4 Section 20 T.14N., R.13W

Gila Salt River Base and Meridian, Arizona.

The locality of this claim with reference to some natural object or permanent monument and additional information
(if any) concerning its locality are as follows: SE CORNER IS LOCATED 2580 ft. west
and 180 ft NORTH OF SECTION CORNER MONUMENT LOCATED AT SE
CORNER SECTION 20 T.14N., R.13W. The above information is shown on the attached map.

DATED AND POSTED on the ground this 3 day of September, 2020.

LOCATOR(s) AGENT

Print Name(s) Nicholas R. BARR

Signature(s) Nicholas R. Barr

(AGENT for Pershing Resources Co. Inc.)

AMC461890

MINING CLAIM MAP

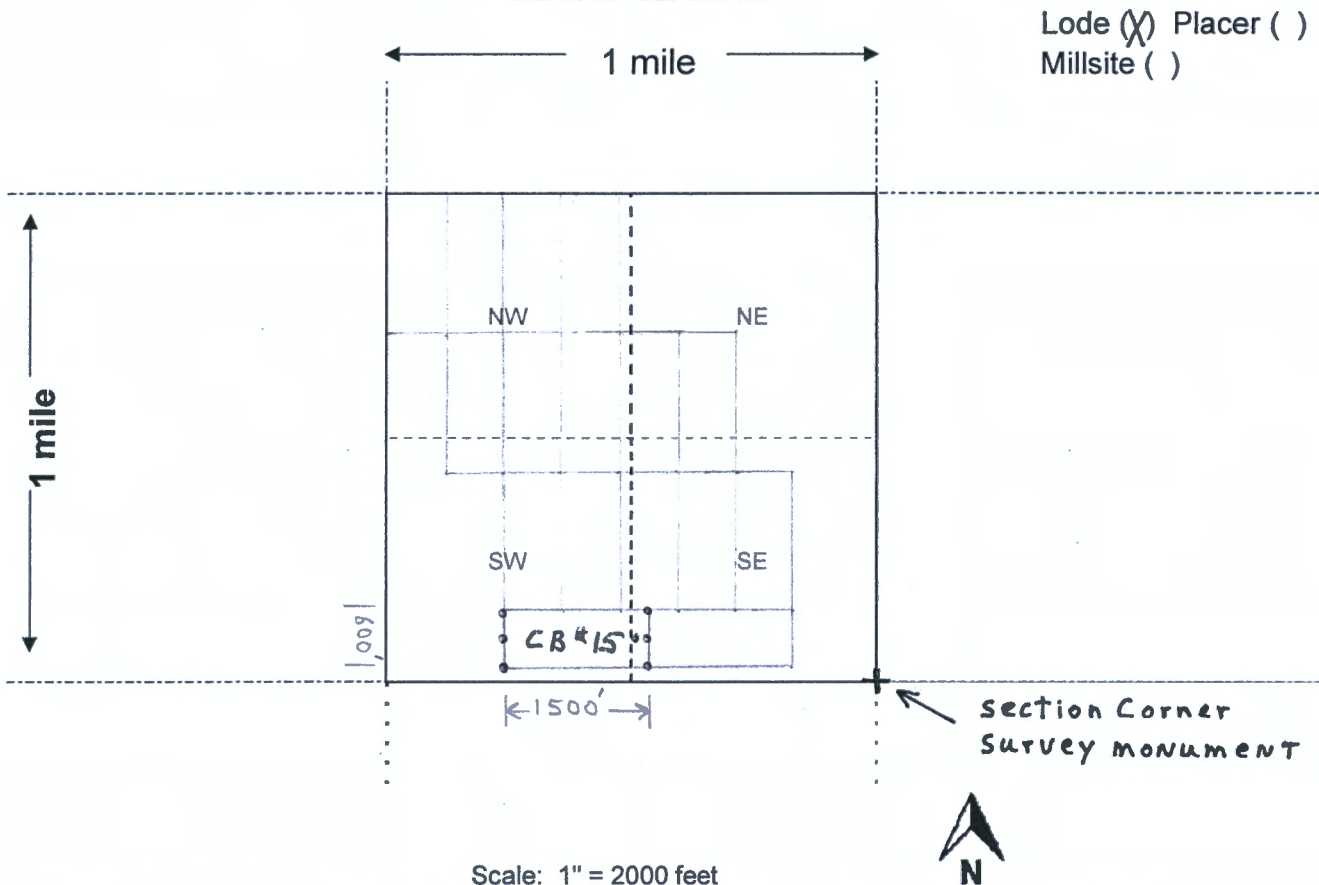

1. The above map depicts the CB # 15 mining claim, which is located in Section (s) 20, Township 14 N, Range 13 W, Gila and Salt River Base and Meridian, Mohave County, Arizona. Total claim acreage is 20 acres
2. The type of corner and location monuments used are as follows: 2" x 2" x 5' wood posts
3. The bearings and distances in degrees and feet between claim corners and to a public land survey monument are as depicted on the map.
4. If the claim is a placer or millsite claim with exterior limits conforming to legal subdivisions of the public survey, provide a legal description of the claim _____

Form MCF100a
Revised July 2014

2
UPS

FEE# 2020063250

After recording return to:
Pershing Resources Co., Inc.
200 S. Virginia St., 8th Floor
Reno, NV 89501

OFFICIAL RECORDS
OF MOHAVE COUNTY
KRISTI BLAIR,
COUNTY RECORDER



10/29/2020 03:04 PM Fee: \$30.00

PAGE: 1 of 2

LOCATION NOTICE FOR LODE MINING CLAIM

Amendment BLM Serial # _____

NOTICE IS HEREBY GIVEN that the _____

CB# 16 lode mining claim has been located
by Pershing Resources Co Inc. whose current mailing
address is 200 Virginia St., 8th Floor
Reno, NV 89501

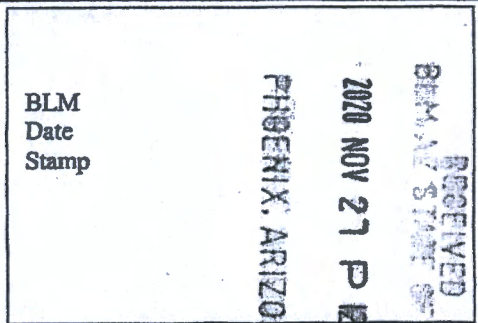

The general course of this claim is EAST-WEST and it is situated in Mohave
County, Arizona. This claim is 1500 feet in length and 600 feet in width.

20 Total Claim Acreage. This claim runs from the location monument on which this location notice
is posted on the centerline of the claim approximately 20 feet in a E direction to the E
end line and 1480 feet in a W direction to the W end line. This claim is marked by six
monuments, one at each corner and one at the center of each end line of the claim.

The location monument on which this notice is posted is situated within Section 20, Township 14N
_____, Range 13 W, Gila Salt River Base and Meridian, Arizona and this claim encompasses portions
of the following quarter section(s), section(s), Township(s) and Range(s) SE 1/4 Section 20 T.14N, R.13W

Gila Salt River Base and Meridian, Arizona.

The locality of this claim with reference to some natural object or permanent monument and additional information
(if any) concerning its locality are as follows: SE CORNER IS LOCATED 1080 ft. west
and 180 ft NORTH OF SECTION CORNER MONUMENT LOCATED AT SE
CORNER SECTION 20 T.14N, R.13W. The above information is shown on the attached map.

DATED AND POSTED on the ground this 3 day of September, 2020.

LOCATOR(s) AGENT

Print Name(s) Nicholas R. BARR

Signature(s) Nicholas R. Barr

(AGENT for Pershing Resources Co. Inc.)

AMC461891

MINING CLAIM MAP

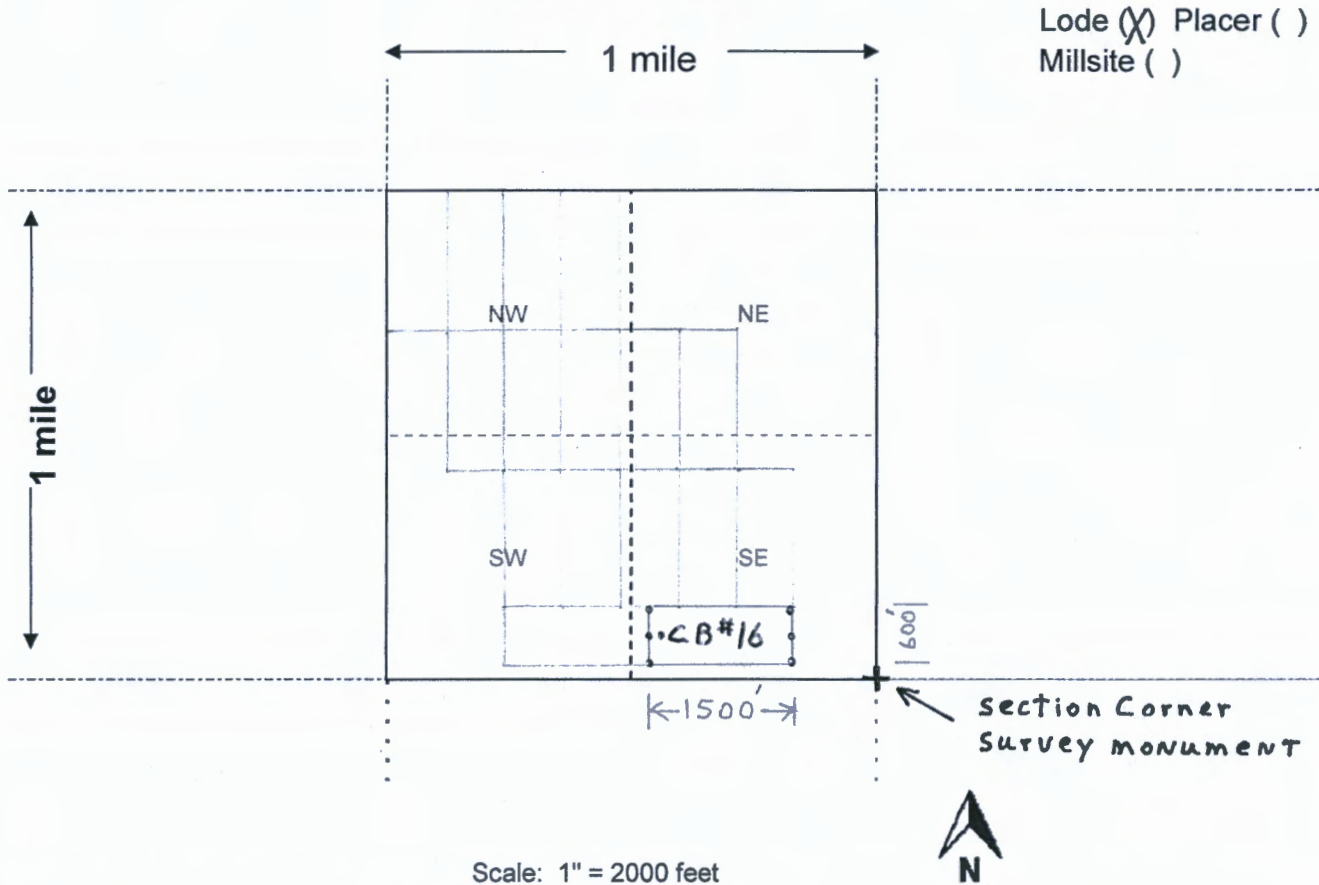

Lode (X) Placer ()
Millsite ()

1. The above map depicts the CB#16 mining claim, which is located in Section (s) 20, Township 14 N, Range 13 W, Gila and Salt River Base and Meridian, Mohave County, Arizona. Total claim acreage is 20 acres

2. The type of corner and location monuments used are as follows: 2" x 2" x 5' wood posts

3. The bearings and distances in degrees and feet between claim corners and to a public land survey monument are as depicted on the map.

4. If the claim is a placer or millsite claim with exterior limits conforming to legal subdivisions of the public survey, provide a legal description of the claim _____

Date and Time Run:
12/4/2020 8:56:00 AM

Page 1 of 1

DEPARTMENT OF THE INTERIOR
BUREAU OF LAND MANAGEMENT
Case Recordation

Geographic Report with Land

Disposition is equal to **AUTHORIZED , CANCELLED , EXPIRED , PENDING , REJECTED , RELINQUISHED ,
WITHDRAWN**

and Meridian Township Range Section is equal to **14 0140N 0130W 020**

and Admin State is equal to **AZ**

NO WARRANTY IS MADE BY BLM
FOR USE OF THE DATA FOR
PURPOSES NOT INTENDED BY BLM

DEPARTMENT OF THE INTERIOR
BUREAU OF LAND MANAGEMENT
Case Recordation
Geographic Report with Land

Admin State: AZ
Geo State: AZ
Serial Number: AZAR 0035564

Total Case Acres: 142.420

Case type	Case Disp	Mer	Twp	Rng	Sec	Sur Type	Sur Nr	Suf	Subdivision	Pending Action
288100	AUTHORIZED	14	01400N	0130W	020	ALIQ			NWNE,N2NW,SWNW,	

